

ALBANY PORT DISTRICT COMMISSION

MARMEN WELCON SITE: 700 SMITH BLVD

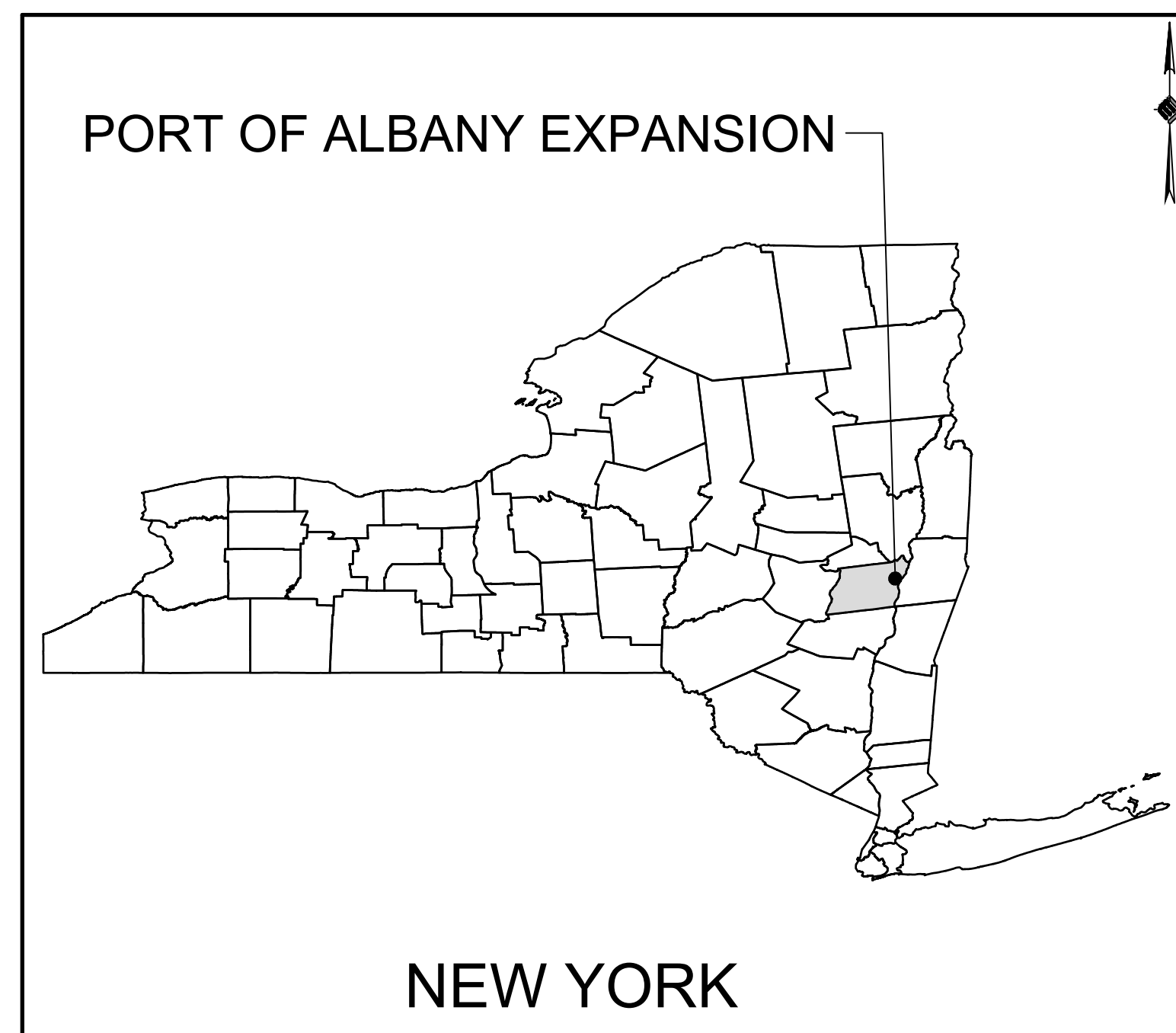

LOCATION MAP

BID PLANS

JULY 6, 2022

CITY OF ALBANY
ALBANY COUNTY
NEW YORK

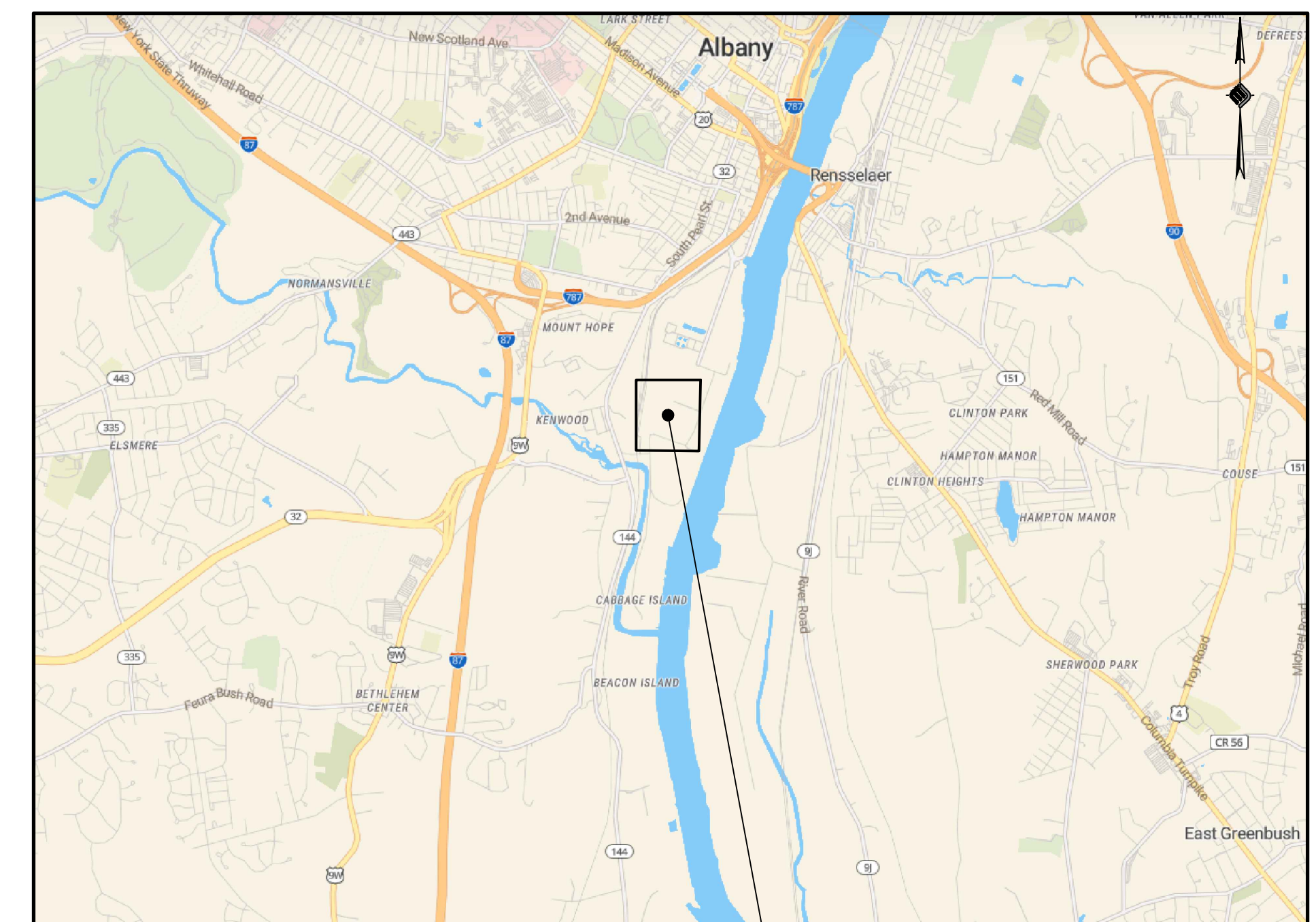

700 SMITH BLVD SITE

VICINITY MAP

PREPARED FOR:



ALBANY PORT DISTRICT COMMISSION
 106 SMITH BOULEVARD
 ALBANY, NEW YORK
 (518) 463-8763
 WWW.ALBANY.GOV

PREPARED BY:



60 RAILROAD PLACE, SUITE 402
 SARATOGA SPRINGS, NEW YORK 12866

MCFARLAND JOHNSON PROJECT # 18641.00

SEALED	ADAM J. FROSINO	
PE_NO	088870	
PE_DATE	JULY 6, 2022	

IT IS A VIOLATION OF THE LAW FOR ANY PERSON, UNLESS ACTING UNDER THE DIRECTION OF A LICENSED PROFESSIONAL ENGINEER, ARCHITECT, LANDSCAPE ARCHITECT, OR LAND SURVEYOR, TO ALTER AN ITEM IN ANY WAY. IF AN ITEM BEARING THE STAMP OF A LICENSED PROFESSIONAL IS ALTERED, THE ALTERING ENGINEER, ARCHITECT, LANDSCAPE ARCHITECT, OR LAND SURVEYOR SHALL STAMP THE DOCUMENT AND INCLUDE THE NOTATION "ALTERED BY" FOLLOWED BY THEIR SIGNATURE, THE DATE OF SUCH ALTERATION, AND A SPECIFIC DESCRIPTION OF THE ALTERATION.

GENERAL NOTES:

- 1. THE UNDERGROUND STRUCTURES AND UTILITIES SHOWN ON THESE PLANS HAVE BEEN PLOTTED FROM A SURVEY PREPARED BY MASER CONSULTING P.A. 18 COMPUTER DRIVE EAST SUITE 203, ALBANY, NY 12205, DATED JULY 10, 2018 AND AUGUST 10, 2021 AND AVAILABLE SURVEYS AND RECORD MAPS BY OTHERS. MCFARLAND JOHNSON DOES NOT CERTIFY TO THE ACCURACY OF THEIR LOCATION AND/OR COMPLETENESS. IT IS THE CONTRACTOR'S RESPONSIBILITY TO VERIFY THE LOCATION AND EXTENT OF ALL UNDERGROUND STRUCTURES AND UTILITIES PRIOR TO ANY DIGGING OR CONSTRUCTION ACTIVITIES IN THEIR VICINITY. THE CONTRACTOR SHALL HAVE ALL EXISTING UTILITIES FIELD STAKED BEFORE STARTING WORK BY CALLING U DIG NY AT 811 OR 1-800-962-7962.
2. THE CONTRACTOR SHALL PERFORM ALL WORK IN COMPLIANCE WITH TITLE 29 OF FEDERAL REGULATIONS, PART 1926, SAFETY AND HEALTH REGULATIONS FOR CONSTRUCTION (OSHA).
3. HIGHWAY DRAINAGE ALONG ALL ROADS AND PRIVATE DRIVES SHALL BE KEPT CLEAN OF MUD, DEBRIS ETC. AT ALL TIMES. ALL CATCH BASINS AND STORM SEWER MANHOLES SHALL BE CLEANED PRIOR TO ACCEPTANCE BY THE TOWN.
4. THE CONTRACTOR SHALL CONSULT THE DESIGN ENGINEER BEFORE DEVIATING FROM THESE PLANS.
5. IN ALL TRENCH EXCAVATIONS, CONTRACTOR MUST LAY THE TRENCH SIDE SLOPES BACK TO A SAFE SLOPE, USE A TRENCH SHIELD OR PROVIDE SHEETING AND BRACING. THE MEANS AND METHODS SHALL BE CERTIFIED BY A PROFESSIONAL ENGINEER.
6. EXCAVATED WASTE MATERIAL REMOVED FROM THE SITE SHALL BE PLACED AT A LOCATION ACCEPTABLE TO THE NEW YORK STATE DEPARTMENT OF ENVIRONMENTAL CONSERVATION AND THE OWNER.
7. THE CONTRACTOR SHALL TAKE PRECAUTIONS TO MAINTAIN A MINIMUM OF 2' OF COVER OVER ALL EXISTING AND NEW STORM SEWER PIPES AND 4' OF COVER OVER ALL SANITARY PIPES DURING CONSTRUCTION.
8. ALL EXISTING SURFACE APPURTENANCES (I.E. WATER VALVES, CATCH BASIN FRAMES AND GRATES, MANHOLE COVERS) WITHIN THE PROJECT LIMITS SHALL BE ADJUSTED TO FINISHED GRADE. (NO SEPARATE PAYMENT).
9. AREAS DISTURBED OR DAMAGED AS PART OF THIS PROJECT'S CONSTRUCTION THAT ARE OUTSIDE OF THE PRIMARY WORK AREA SHALL BE RESTORED, AT THE CONTRACTORS EXPENSE, TO THE SATISFACTION OF THE OWNER'S REPRESENTATIVE.
10. UNLESS COVERED BY THE CONTRACT SPECIFICATIONS OR AS NOTED ON THE PLANS, ALL WORK SHALL CONFORM TO THE LATEST VERSION OF THE NEW YORK STATE DEPARTMENT OF TRANSPORTATION STANDARD SPECIFICATIONS AND ANY SUBSEQUENT REVISIONS OR ENGINEERING BULLETINS.
11. THE CONTRACTOR SHALL BE RESPONSIBLE TO SECURE ALL PERMITS AND PROVIDE ALL BONDS REQUIRED FOR THIS WORK, INCLUDING BUT NOT LIMITED TO UTILITY CONNECTIONS, BUILDING AND SITE CONSTRUCTION.
12. THE CONTRACTOR SHALL BE RESPONSIBLE FOR OBTAINING ALL NECESSARY INSPECTIONS AND/OR CERTIFICATIONS REQUIRED BY CODE AND/OR UTILITY SERVICE COMPANIES. THIS SHALL BE COMPLETED PRIOR TO ANNOUNCED BUILDING POSSESSION AND THE FINAL CONNECTION OF SERVICES.
13. MAINTENANCE AND PROTECTION OF TRAFFIC ALONG WITH SECURING THE WORK AREA SHALL BE THE RESPONSIBILITY OF THE CONTRACTOR.
14. THE CONTRACTOR SHALL LOCATE, SAFEGUARD AND PRESERVE ALL SURVEY CONTROL MONUMENTS AND ROW MONUMENTS IN THE AREAS OF CONSTRUCTION.
15. THE CONTRACTOR SHALL BE RESPONSIBLE FOR CONSTRUCTION MEANS, METHODS, TECHNIQUES, SEQUENCES AND SAFETY PROCEDURES. THE OWNER AND/OR ARCHITECT/ENGINEER SHALL NOT BE RESPONSIBLE FOR THE ACTS OR OMISSIONS OF THE CONTRACTOR, SUB CONTRACTOR OR THEIR AGENTS, EMPLOYEES OR ANY OTHER PERSON PERFORMING ANY OF THE WORK.
16. IT IS THE RESPONSIBILITY OF THE CONTRACTOR TO REVIEW ALL OF THE DRAWINGS AND SPECIFICATION ASSOCIATED WITH THIS PROJECT WORK SCOPE PRIOR TO THE INITIATION OF CONSTRUCTION. SHOULD THE CONTRACTOR FIND A CONFLICT WITH THE DOCUMENTS RELATIVE TO THE SPECIFICATION OR APPLICABLE CODES, IT IS THE CONTRACTORS RESPONSIBILITY TO NOTIFY THE OWNERS REPRESENTATIVE IN WRITING PRIOR TO THE START OF CONSTRUCTION. FAILURE BY THE CONTRACTOR TO NOTIFY THE OWNERS REPRESENTATIVE SHALL CONSTITUTE ACCEPTANCE OF FULL RESPONSIBILITY BY THE CONTRACTOR TO COMPLETE THE SCOPE OF WORK AS DEFINED BY THE DRAWINGS IN FULL CONFORMANCE WITH
17. ANY GROUND DISTURBANCE WITHIN THE LIMITS OF THE PROPOSED SUBJECT PARCEL SHALL BE PERFORMED IN ACCORDANCE WITH THE DRAFT SITE MANAGEMENT PLAN - PORT OF ALBANY 700 SMITH BOULEVARD, ALBANY NEW YORK - NYSDEC SITE NO. 401080 PREPARED BY CHA DATED "REVISED DECEMBER 2021".

GRADING NOTES:

- 1. REMOVE AND STOCKPILE TOPSOIL AS DIRECTED BY THE CONSTRUCTION MANAGER. REPLACE TOPSOIL TO A MINIMUM 4" DEPTH. ALL DISTURBED AREAS TO BE HYDROSEEDDED AS DIRECTED BY THE CONSTRUCTION MANAGER.
2. CONTRACTOR SHALL BE RESPONSIBLE FOR THE MAINTENANCE AND REMOVAL OF TEMPORARY SEDIMENTATION CONTROLS, INCLUDING INLET PROTECTION AND SILT FENCE. EROSION CONTROL MEASURES SHALL NOT BE REMOVED BEFORE VEGETATION HAS ACHIEVED 80% STABILIZATION.
3. THE CONTRACTOR SHALL BE RESPONSIBLE FOR RESTORATION OF TOPSOIL AND ALL DISTURBED AREAS. IT IS THE CONTRACTOR'S RESPONSIBILITY TO MAINTAIN EROSION CONTROL MEASURES AT ALL TIMES.
4. EROSION CONTROL MEASURES SHALL BE IMPLEMENTED IN ACCORDANCE WITH THE NEW YORK STATE DEPARTMENT OF ENVIRONMENTAL CONSERVATION, ALBANY COUNTY HEALTH DEPARTMENT, AND THE CITY OF ALBANY REQUIREMENTS.
5. ALL INLETS TO THE STORM SEWER SHALL HAVE INLET PROTECTION. THE CONTRACTOR SHALL BE RESPONSIBLE FOR MAINTAINING BEST MANAGEMENT PRACTICES (BMPs) UNTIL GROUND COVER ACHIEVES 80% STABILIZATION.
6. SILT FENCE OR OTHER APPROVED EROSION CONTROL PRACTICES SHALL BE USED ON STEEP SLOPES AND WHEREVER NECESSARY TO CONTROL EROSION AND SILTATION OF EXISTING DRAINAGE SYSTEMS AS ORDERED BY THE ENGINEER OR SPECIFIED ON PLANS.
8. THE CONTRACTOR SHALL DESIGNATE A REPRESENTATIVE WITH NYSDEC CERTIFICATION TO MONITOR EROSION CONTROL PRACTICES AND STRUCTURES AS WELL AS TREE PROTECTION AND PRESERVATION THROUGHOUT CONSTRUCTION.
9. ALL GRADING AND EARTHWORK SHALL BE IN CONFORMANCE WITH NEW YORK STATE STANDARD SPECIFICATIONS SECTION 203 - EXCAVATION AND EMBANKMENT, WHICH INCLUDES MAXIMUM EMBANKMENT LIFT THICKNESS ALLOWED BASED ON THE COMPACTION EQUIPMENT USED.
10. ALL PROPOSED ELEVATIONS SHOWN HEREON ARE FINISHED GRADE ELEVATION.
11. CONTRACTOR SHALL BE RESPONSIBLE FOR VERIFYING RIM ELEVATIONS IN RELATION TO PROPOSED GRADE PRIOR TO INSTALLATION.
12. CAUTION SHOULD BE USED WHEN COMPLETING ANY EXCAVATION WITHIN THE SITE WITH REGARD TO THE EXISTING SOIL REMEDIATION AND EXISTING RECLAIMED ASPHALT PAVEMENT (RAP) CAP. ALL GRADING WORK SHALL BE IN COMPLIANCE WITH THE DRAFT SITE MANAGEMENT PLAN - PORT OF ALBANY 700 SMITH BOULEVARD, ALBANY NEW YORK - NYSDEC SITE NO. 401080 PREPARED BY CHA DATED "REVISED DECEMBER 2021" FOR ADDITIONAL INFORMATION ON THE ENVIRONMENTAL REQUIREMENTS ASSOCIATED WITH EXCAVATION OF THE CAP, THE SUB-SURFACE DEMARCATION LAYER AND THE EXISTING MATERIAL BELOW THE DEMARCATION LAYER.

SEQUENCE OF CONSTRUCTION

- 1. HOLD A PRE-CONSTRUCTION MEETING WITH PROJECT MANAGER, OPERATOR'S ENGINEER, CONTRACTORS & SUB-CONTRACTORS, AND REPRESENTATIVES OF THE TOWN OF BETHLEHEM AND CITY OF ALBANY (MS4) PRIOR TO LAND DISTURBING ACTIVITIES.
2. HAVE A QUALIFIED PROFESSIONAL CONDUCT AN ASSESSMENT OF THE SITE PRIOR TO THE COMMENCEMENT OF CONSTRUCTION AND CERTIFY IN AN INSPECTION REPORT THAT THE APPROPRIATE EROSION AND SEDIMENT CONTROLS DESCRIBED IN THE SWPPP AS REQUIRED BY THE GP-0-20-001 HAVE BEEN ADEQUATELY INSTALLED OR IMPLEMENTED TO ENSURE OVERALL PREPAREDNESS OF THE SITE FOR THE COMMENCEMENT OF CONSTRUCTION.
3. INSTALL PERIMETER CONTROLS AND INLET PROTECTION AT THE LOCATIONS SHOWN ON THE DRAWINGS.
4. CONSULT A QUALIFIED PROFESSIONAL TO PERFORM A SITE INSPECTION AND VERIFY THAT THE INITIAL PHASE OF EROSION CONTROL DEVICES HAVE BEEN INSTALLED PER THE DRAWINGS PRIOR TO COMMENCEMENT OF GROUND DISTURBANCE.
5. BEGIN CLEARING AND GRUBBING OPERATIONS. CLEARING AND GRUBBING SHALL ONLY BE DONE IN AREAS WHERE EARTHWORK WILL BE PERFORMED.
6. STRIP AND STOCKPILE TOPSOIL, INSTALL PERIMETER EROSION CONTROL AROUND STOCKPILES, SEED AND MULCH PER PLANS.
7. COMMENCE EARTHWORK CUTS AND FILLS. WORK SHALL BE PROGRESSED TO ALLOW A REASONABLE TRANSFER OF CUT AND FILL FOR ROUGH GRADING AND EARTH MOVING FOR BULK SITE GRADING.
8. STABILIZE ALL AREAS IDLE IN EXCESS OF 7 DAYS IN WHICH CONSTRUCTION WILL NOT COMMENCE WITHIN 7 DAYS.
9. ADJUST THE EROSION AND SEDIMENT CONTROL PRACTICES AS REQUIRED FOR CONTINUING CONSTRUCTION AS SHOWN ON THE EROSION & SEDIMENT CONTROL PLAN. THIS SHALL BE A PHASED ADJUSTMENT IN ORDER TO ENSURE THAT RUNOFF FROM ALL DISTURBED AREAS IS TREATED BY APPROPRIATE EROSION AND SEDIMENT CONTROL DEVICES.
10. CONSTRUCT CATCH BASINS, AREA INLETS AND STORM SEWER MANHOLES, AS SHOWN ON THE PLANS.
11. INSTALL INLET/OUTLET PROTECTION PROGRESSIVELY AS THE STORM SEWER IS INSTALLED.
12. AS LAWN AREAS ARE BROUGHT TO GRADE, STABILIZE WITH TOPSOIL, SEED AND MULCH PER SPECIFICATIONS.
13. FINALIZE PAVEMENT SUB-GRADE PREPARATION.
14. INSTALL ASPHALT SUB-BASE MATERIAL AS REQUIRED FOR PAVEMENT.
15. CARRY OUT ALL FINAL GRADING, STABILIZE SLOPES GREATER THAN 3H:1V WITH HEIGHTS EXCEEDING 5 FEET WITH EROSION CONTROL MATTING/BLANKETS, AND SEED AND MULCH ALL DISTURBED AREAS.
16. A QUALIFIED PROFESSIONAL SHALL PERFORM A SITE ASSESSMENT TO CONFIRM THAT ALL PERMANENT STORMWATER DEVICES HAVE BEEN INSTALLED PER PLANS AND 80% UNIFORM GERMINATION/STABILIZATION HAS BEEN ACHIEVED PRIOR TO THE REMOVAL OF ALL REMAINING TEMPORARY EROSION AND SEDIMENT CONTROLS.

SANITARY SEWER NOTES:

- 1. ONLY DOMESTIC WASTE FROM THE PROJECT SHALL BE DISCHARGED INTO THE SANITARY SEWER.
2. ALL SANITARY LATERALS SHALL BE 6" PVC SDR-26 ASTM D2241 UNLESS OTHERWISE SPECIFIED ON THE PLANS.
3. A MINIMUM OF 4 FEET OF COVER SHALL BE PROVIDED OVER ENTIRE LENGTH OF ALL SANITARY LATERALS.
5. THE CITY OF ALBANY DEPARTMENT OF WATER & WATER SUPPLY SHALL BE NOTIFIED FORTY-EIGHT HOURS IN ADVANCE OF CONNECTION OR TAP. [518-434-5300].
6. SANITARY SEWER LATERAL(S) AND APPURTENANCES SHALL BE CONSTRUCTED IN CONFORMANCE WITH THE REQUIREMENTS OF THE TOWN OF BETHLEHEM.
7. FLOOR DRAINS, IF CONSTRUCTED, SHALL BE CONNECTED TO THE SANITARY SEWER. FLOOR DRAINS DO NOT INCLUDE FOUNDATION/FOOTER DRAINS. NOTE: ALL DISCHARGES TO THE SANITARY SEWER MUST COMPLY WITH THE EFFLUENT LIMITS OF THE LOCAL AND/OR ALBANY COUNTY SEWER USE LAW.
8. MAXIMUM SPACING BETWEEN CLEANOUTS ON SANITARY LATERALS MAY NOT EXCEED SEVENTY-FIVE (75) FEET.
9. MAXIMUM SPACING BETWEEN SANITARY MANHOLES MAY NOT EXCEED FOUR-HUNDRED (400) FEET.
10. EXFILTRATION AND/OR INFILTRATION FOR SANITARY SEWERS SHALL BE LIMITED TO 100 GALLONS PER DAY, PER MILE OF PIPE, PER INCH DIAMETER, AND SHALL BE PERFORMED IN ACCORDANCE WITH DISTRICT PROCEDURES. AIR TESTS, INCLUDING VACUUM TESTS, SHALL NOT BE ALLOWED ON SANITARY MANHOLES.
11. UPON COMPLETING CONSTRUCTION AND AFTER THE PIPE BACKFILL HAS BEEN IN PLACE FOR A PERIOD OF 30 DAYS, THE NEW SANITARY SEWER SHALL BE SUBJECT TO THE FOLLOWING TESTS AND PROCEDURES. FLUSH AND CLEAN THE SYSTEM, SEWER MAIN AIR PRESSURE/ EXFILTRATION TESTING, SEWER MANHOLE VACUUM/INFILTRATION TESTING (PERFORMED ONLY AFTER INVERTS AND BENCHES ARE FORMED), AND SEWER MAIN DEFLECTION TEST. DEFLECTION TESTS SHALL BE PERFORMED ON ALL FLEXIBLE PIPE. THE TEST SHALL BE CONDUCTED AFTER ALL FINAL BACKFILL HAS BEEN IN PLACE AT LEAST THIRTY (30) DAYS. NO PIPE SHALL EXCEED A DEFLECTION OF FIVE PERCENT (5%). IF THE DEFLECTION TEST IS RUN USING A RIGID BALL OR MANDREL, IT SHALL HAVE A MINIMUM DIAMETER EQUAL TO NINETY-FIVE PERCENT (95%) OF THE INSIDE DIAMETER OF THE PIPE. TEST SHALL BE PERFORMED WITHOUT MECHANICAL PULLING DEVICES.
12. MANHOLES SHALL BE 4' INSIDE DIAMETER UNLESS OTHERWISE SPECIFIED ON PLANS. MANHOLE FRAMES AND COVERS SHALL BE CAMPBELL MODEL NO. 1009, NEENAH FOUNDRY, INC. MODEL NO. R-1556, OR APPROVED EQUAL PER THE CITY OF ALBANY WATER AND SEWER DEPARTMENT STANDARDS.
13. MIN DEFLECTION OF 3" PVC SDR21 ASTM D2241 FORCE MAIN SEWER LINE IS 0.7" FOR 20' LENGTHS.
14. PRIOR TO THE START OF CONSTRUCTION, THE CONTRACTOR SHALL OBTAIN ALL NECESSARY PERMITS REQUIRED FOR SANITARY SEWER CONNECTION FROM THE CITY OF ALBANY WATER DEPARTMENT.

STORM SEWER:

- 1. ALL HDPE PIPES SHALL FOLLOW NYSDOT SECTION 603-2 AND 706-12, BE SMOOTH INTERIOR.
2. PLACE RIP-RAP AROUND ALL END SECTIONS.
3. IN INSTANCES WHERE THE STORM SEWER CROSSES THE SANITARY SEWER A CRUSHED STONE ENCASUREMENT SHALL BE PROVIDED AROUND THE SANITARY SEWER UP TO THE STORM SEWER-COMPACT WITH APPROVED EQUIPMENT.
4. ALL CATCH BASINS AND STORM MANHOLES WITHIN PAVEMENT TO BE CONSTRUCTED TO WITHSTAND HS-20 LOADING.

WATER MAIN INSTALLATION:

- 1. WATER SERVICE LINE (LATERALS) SHALL BE CONSTRUCTED IN ACCORDANCE WITH THE REGULATIONS AND SPECIFICATIONS OF THE ALBANY COUNTY HEALTH DEPARTMENT, AND THE LOCAL WATER AUTHORITY.
2. ALL EROSION CONTROL MEASURES SHALL BE EMPLOYED DURING ALL PHASES OF CONSTRUCTION IN ACCORDANCE WITH ALL APPROPRIATE STANDARDS AND REQUIREMENTS. BEST MANAGEMENT PRACTICES ARE TO BE FOLLOWED.
3. WATER MAINS AND ALL WATER SERVICE LINES SHALL HAVE A MINIMUM OF 5 FEET OF COVER FROM FINISH GRADE TO TOP OF PIPE.
4. THE MINIMUM VERTICAL SEPARATION BETWEEN WATER MAINS AND SEWER MAINS SHALL BE 18" MEASURED FROM THE OUTSIDE OF THE PIPES AT THE POINT OF CROSSING. THE MINIMUM HORIZONTAL SEPARATION BETWEEN WATER MAINS AND SEWER MAINS SHALL BE 10 FEET MEASURED FROM THE OUTSIDE OF THE
5. PIPES. ONE FULL LENGTH OF WATER MAIN SHALL BE CENTERED UNDER OR OVER THE SEWER SO THAT BOTH JOINTS WILL BE AS FAR FROM THE SEWER AS POSSIBLE, WHERE A WATER MAIN CROSSES UNDER A SEWER, ADEQUATE STRUCTURAL SUPPORT (COMPACTED SELECT FILL) SHALL BE PROVIDED FOR THE SEWERS TO PREVENT EXCESSIVE DEFLECTION OF JOINTS AND SETTLING ON AND BREAKING THE WATER MAINS.
6. HYDRANT TYPE SHALL BE AS NOTED ON THE PLANS OR AS REQUIRED BY THE CITY OF ALBANY. GUARD VALVES SHALL BE USED AND ALL HYDRANT STUB PIPING SHALL BE MECHANICAL JOINT. FIRE HYDRANT WEEP HOLES (DRAINS) SHALL BE PLUGGED WHEN GROUND WATER IS ENCOUNTERED WITHIN 7 FEET OF THE FINISHED GRADE. ALL PLUGS SHALL BE MECHANICAL METAL PLUGS. ALL HYDRANTS WITH PLUGGED WEEP HOLES SHALL BE APPROPRIATELY TAGGED.
7. ALL MECHANICAL JOINTS, FITTINGS (TEES, BENDS, PLUGS), ETC. SHALL BE BACKED WITH 3,000 P.S.I. CONCRETE THRUST BLOCKS OR APPROVED MECHANICAL RESTRAINTS.
8. WHERE PIPING IS TO BE PLACED WITHIN FILL AREAS, THE FILL SHALL BE PLACED AND COMPACTED TO AT LEAST 95% MODIFIED PROCTOR PRIOR TO TRENCH EXCAVATION.
9. SHUTDOWN OF EXISTING WATER MAINS SHALL BE IN ACCORDANCE WITH THE LOCAL WATER AUTHORITY. THE TOWN OF BETHLEHEM WATER AND SEWER MANAGER MUST BE NOTIFIED IN ADVANCE OF ALL PROPOSED SHUTDOWNS IN
10. ACCORDANCE WITH THEIR DIRECTION. WATER MUST BE TURNED BACK ON AS SOON AS POSSIBLE. ALL ENDS OF WATER MAINS MUST BE PROVIDED WITH ADEQUATE PLUG, BLOCK, AND BLOW-OFF AS INDICATED ON THE PLANS.
11. WATER SERVICE LINES SHALL BE SEPARATED AT LEAST 10 FEET, MEASURED FROM OUTSIDE OF THE PIPES, FROM SEWER MAINS AND SEPTIC SYSTEMS.
12. BACKFLOW PREVENTION SHALL BE PROVIDED IN BUILDING (SEE BUILDING PLANS).
13. BACKFLOW PREVENTION APPLICATION MUST BE SUBMITTED TO AND APPROVED BY THE SUPPLIER WHO WILL FORWARD THE PLANS TO THE NYS DEPARTMENT OF HEALTH FOR THEIR APPROVAL. THE APPROVAL PROCESS MUST BE COMPLETED PRIOR TO INSTALLATION. THE APPROVAL PROCESS SHOULD BE STARTED EARLY TO AVOID UNNECESSARY DELAYS OR CONFLICTS WITH OTHER HEALTH DEPARTMENT APPROVALS.
14. THE CITY OF ALBANY DEPARTMENT OF WATER AND WATER SUPPLY SHALL BE NOTIFIED 48-HOURS IN ADVANCE OF CONNECTION OR TAP FOR INSPECTIONS.
15. PRIOR TO THE START OF CONSTRUCTION, THE CONTRACTOR SHALL OBTAIN ALL NECESSARY PERMITS REQUIRED FOR WATER SERVICE CONNECTION FROM THE CITY OF ALBANY WATER DEPARTMENT.

WATER SYSTEM TESTS:

- 1. PRESSURE AND LEAKAGE TESTING OF THE WATER MAIN SHALL BE WITNESSED BY DEPARTMENT STAFF AND ACCEPTABLE BACTERIOLOGICAL TEST MUST BE SUBMITTED AND ACCEPTED BY THE DEPARTMENT PRIOR TO FINAL OF THE NEW WATER MAIN.
2. SOIL TEST. THE CONTRACTOR SHALL PROVIDE A SOIL TEST EVALUATION TO DETERMINE THE NEED FOR POLYETHYLENE ENCASUREMENT PER ANSII/AWWS C105/A21.5-82 PRIOR TO WATER MAIN INSTALLATION. SOIL TESTING SHALL BE CONDUCTED BY AN APPROVED SOIL TESTING LABORATORY IN ACCORDANCE WITH LOCAL WATER AUTHORITY STANDARDS.
3. WATER PIPING SHALL BE FLUSHED AND TESTED IN CONFORMANCE WITH THE LATEST REVISION OF ANSII/AWWA C600 STANDARD FOR DUCTILE IRON PIPE, C605 FOR PVC PIPE, OR EQUIVALENT OF C600 AND/OR C605 FOR PE PIPE.
4. THE PROPOSED WORKS MUST CONFORM TO THE LATEST REVISION OF ANSII/AWWA C651 STANDARD, TABLET METHOD EXCEPTED. FOLLOWING FLUSHING AND TESTING, THE ENGINEER SHALL OVERSEE COLLECTION OF AN APPROPRIATE NUMBER OF BACTERIOLOGICAL SAMPLES FOR THE TOTAL AND FECAL COLIFORM AND FOR STANDARD BACTERIAL PLATE COUNT AFTER THE FIELD FREE CHLORINE RESIDUAL IS LESS THAN 1.5 PPM AND THE SAMPLING POINTS HAVE BEEN DECONTAMINATED. PRIOR TO SAMPLING, THE ENGINEER SHALL COORDINATE THE APPROPRIATE NUMBER AND LOCATION OF SAMPLES TO BE COLLECTED WITH THE ALBANY COUNTY HEALTH DEPARTMENT.
4. PRESSURE AND LEAKAGE TESTING OF THE WATER MAIN SHALL BE WITNESSED BY THE CITY OF ALBANY WATER DEPARTMENT STAFF AND ACCEPTABLE BACTERIOLOGICAL TESTING MUST BE SUBMITTED AND ACCEPTED BY THE DEPARTMENT PRIOR TO FINAL ACCEPTANCE OF THE NEW WATER MAIN. PRIOR TO ISSUANCE, A NYS-LICENSED PROFESSIONAL ENGINEER MUST SUBMIT CERTIFICATION TO THE HEALTH DEPARTMENT THAT THEY OR THEIR DESIGNATED REPRESENTATIVE WITNESSED THAT CONSTRUCTION WAS IN CONFORMANCE WITH THE PLANS AS APPROVED; FLUSHING, TESTING, AND DISINFECTION PROCEDURES NOTED HEREIN HAD BEEN PROPERLY PERFORMED; AND, MICROBACTERIAL SAMPLE RESULTS FROM THE COMPLETED WORKS WERE ACCEPTABLE. COPIES OF THE OFFICIAL LABORATORY RESULTS ARE TO BE INCLUDED WITH THE CERTIFICATION.
5. FIRE HYDRANTS ARE NOT ACCEPTABLE TESTING/SAMPLING POINTS.
6. WATER SERVICE LINES SIZED 4-INCHES OR GREATER SHALL BE:
- PRESSURE TESTED IN ACCORDANCE WITH THE LATEST SPECIFICATIONS OF THE LOCAL WATER AUTHORITY. THE PRESSURE TEST SHALL BE WITNESSED BY A REPRESENTATIVE FROM THE LOCAL WATER AUTHORITY.
- DISINFECTION BY USING THE CONTINUOUS FEED METHOD ACCORDING TO AWWA STANDARD SPECIFICATIONS. AFTER FLUSHING AND DISINFECTING THE SERVICE LINE, WATER SAMPLES SHALL BE COLLECTED BY THE ALBANY COUNTY HEALTH DEPARTMENT. APPROVAL AND NOTIFICATION BY THE HEALTH DEPARTMENT MUST BE RECEIVED BEFORE THE LATERAL IS PLACED IN SERVICE.

SHEET LIST TABLE table with columns SHEET NUMBER, SHEET TITLE, and Sheet. Rows include COVER SHEET, GENERAL NOTES, EXISTING CONDITIONS & DEMOLITION PLAN, SITE PLAN, RETAINING WALL, GRADING & DRAINAGE PLAN, DRAINAGE PROFILES (1 OF 2), DRAINAGE PROFILES (2 OF 2), DRAINAGE TABLES, UTILITY PLAN, UTILITY PROFILES, DETAIL SHEET (1 OF 6), DETAIL SHEET (2 OF 6), DETAIL SHEET (3 OF 6), DETAIL SHEET (4 OF 6), DETAIL SHEET (5 OF 6), DETAIL SHEET (6 OF 6), EROSION AND SEDIMENT CONTROL PLAN - PHASE 1, EROSION AND SEDIMENT CONTROL PLAN - PHASE 2, ESC NOTES & DETAIL, LAND ANALYSIS MAP, LIGHTING PLAN.

WATER MAIN MATERIALS:

- 1. POLYVINYL CHLORIDE (PVC) PIPE MUST BE WITH INTEGRAL BELL AND SPIGOT JOINTS; CLASS 150, DR 18; CONFORMING WITH THE LATEST REVISION OF ANSII/AWWA C900 (FOR 4"-12" PIPE) OR C905 (FOR LARGER PIPE) STANDARD. MAXIMUM DEFLECTION OF 12" POLYVINYL CHLORIDE (PVC) AWWA C900 WATER LINE IS 0.7" FOR 20' LENGTHS. INSTALLATION TO INCLUDE TRACER TAPE AS PER MANUFACTURER'S INSTRUCTIONS.
2. CEMENT-LINED DUCTILE-IRON (DI) PIPE MUST BE CLASS 52 MINIMUM CONFORMING WITH THE LATEST REVISION OF ANSII/AWWA C151 STANDARD. IF REQUIRED BY WATER SUPPLIER THE PIPE SHALL BE ENCASED WITH A MINIMUM 8 MIL. POLYETHYLENE WRAP AS PER LATEST REVISION OF ANSII/AWWA C105 STANDARD.
3. POLYETHYLENE (PE) PRESSURE PIPE MUST BE PE 3408 MATERIAL MINIMUM. CONFORMING TO THE LATEST REVISION OF AWWA C901 AND C906.

McFarland Johnson logo and contact information: 60 RAILROAD PLACE SUITE 402, SARATOGA SPRINGS, NEW YORK 12866, P: 518-580-9380, F: 518-580-9383, SaratogaROM@mjinc.com

PROJECT MILESTONE BID PLANS

Table with columns NO., DATE, DESCRIPTION. Rows are empty.

CLIENT: ALBANY PORT DISTRICT COMMISSION, ALBANY, NEW YORK
PROJECT: PORT OF ALBANY SITE INFRASTRUCTURE IMPROVEMENTS: 700 SMITH BLVD

Table with columns DRAWN, DESIGNED, CHECKED, SCALE, DATE, PROJECT and values: JES, NSO, AJF, 1"=40', JULY 6, 2022, 18641.00



IT IS A VIOLATION OF LAW FOR ANY PERSON, UNLESS THEY ARE ACTING UNDER THE DIRECT DIRECTION OF A LICENSED PROFESSIONAL ENGINEER, ARCHITECT, LANDSCAPE ARCHITECT, OR LAND SURVEYOR, TO ALTER AN ITEM IN ANY WAY. IF AN ITEM BEARING THE STAMP OF A LICENSED PROFESSIONAL IS ALTERED, THE ALTERING ENGINEER, ARCHITECT, LANDSCAPE ARCHITECT, OR LAND SURVEYOR SHALL STAMP THE DOCUMENT AND INCLUDE THE NOTATION "ALTERED BY" FOLLOWED BY THEIR SIGNATURE, THE DATE OF SUCH ALTERATION, AND A SPECIFIC DESCRIPTION OF THE ALTERATION.

DRAWING TITLE GENERAL NOTES

DRAWING NUMBER GN-01



McFarland Johnson
 60 RAILROAD PLACE
 SUITE 402
 SARATOGA SPRINGS, NEW YORK 12866
 P:518-580-9380 F:518-580-9383
 SaratogaROM@mjinc.com

PROJECT MILESTONE
BID PLANS

NO.	DATE	DESCRIPTION

CLIENT:
ALBANY PORT DISTRICT COMMISSION
 ALBANY, NEW YORK

PROJECT:
**PORT OF ALBANY SITE INFRASTRUCTURE
 IMPROVEMENTS: 700 SMITH BLVD**

DRAWN	JES
DESIGNED	NSO
CHECKED	AJF
SCALE	1"=40'
DATE	JULY 6, 2022
PROJECT	18641.00



IT IS A VIOLATION OF LAW FOR ANY PERSON, UNLESS THEY ARE ACTING UNDER THE DIRECT DIRECTION OF A LICENSED PROFESSIONAL ENGINEER, ARCHITECT, LANDSCAPE ARCHITECT, OR LAND SURVEYOR, TO ALTER AN ITEM IN ANY WAY. IF AN ITEM BEARING THE STAMP OF A LICENSED PROFESSIONAL IS ALTERED, THE ALTERING ENGINEER, ARCHITECT, LANDSCAPE ARCHITECT, OR LAND SURVEYOR SHALL STAMP THE DOCUMENT AND INCLUDE THE NOTATION "ALTERED BY" FOLLOWED BY THEIR SIGNATURE, THE DATE OF SUCH ALTERATION, AND A SPECIFIC DESCRIPTION OF THE ALTERATION.

DRAWING TITLE

EXISTING CONDITIONS & DEMOLITION PLAN

DRAWING NUMBER

EX-01

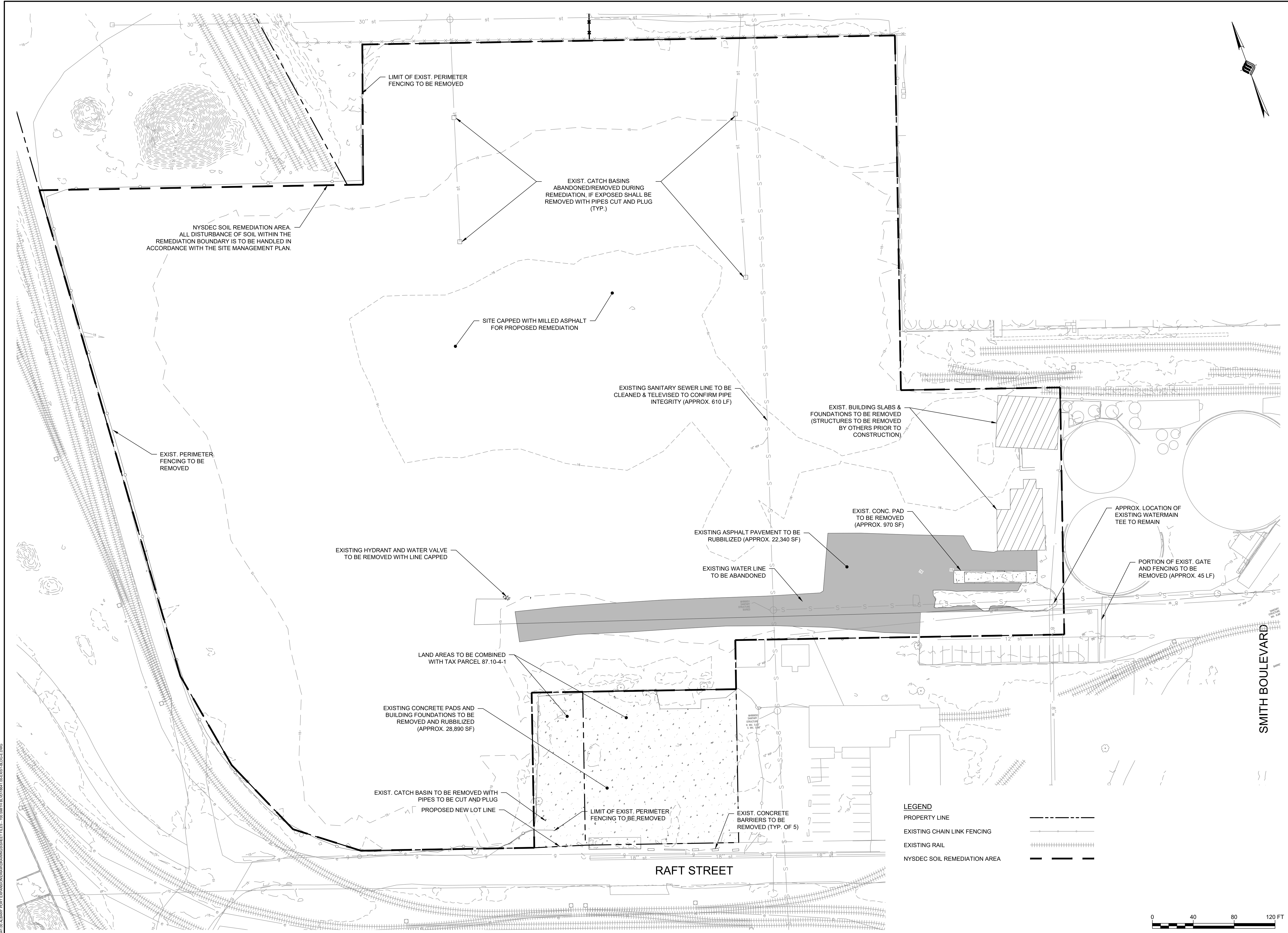

LEGEND

PROPERTY LINE	—————
EXISTING CHAIN LINK FENCING	——— ——— ———
EXISTING RAIL	————+————+————+————
NYSDEC SOIL REMEDIATION AREA	- - - - -



N:\18641\03 ALBANY PORT EXPANSION\DRAWINGS\DWG SHEET FILES - 700 SMITH BLVD\18641.00 EX-01.DWG



McFarland Johnson
 60 RAILROAD PLACE
 SUITE 402
 SARATOGA SPRINGS, NEW YORK 12866
 P:518-580-9380 F:518-580-9383
 SaratogaROM@mjinc.com

PROJECT MILESTONE
BID PLANS

NO.	DATE	DESCRIPTION

CLIENT:
ALBANY PORT DISTRICT COMMISSION
 ALBANY, NEW YORK

PROJECT:
PORT OF ALBANY SITE INFRASTRUCTURE IMPROVEMENTS: 700 SMITH BLVD

DRAWN	OMH
DESIGNED	NSO
CHECKED	AJF
SCALE	1"=40'
DATE	JULY 6, 2022
PROJECT	18641.00



IT IS A VIOLATION OF LAW FOR ANY PERSON, UNLESS THEY ARE ACTING UNDER THE DIRECT DIRECTION OF A LICENSED PROFESSIONAL ENGINEER, ARCHITECT, LANDSCAPE ARCHITECT, OR LAND SURVEYOR, TO ALTER AN ITEM IN ANY WAY. IF AN ITEM BEARING THE STAMP OF A LICENSED PROFESSIONAL IS ALTERED, THE ALTERING ENGINEER, ARCHITECT, LANDSCAPE ARCHITECT, OR LAND SURVEYOR SHALL STAMP THE DOCUMENT AND INCLUDE THE NOTATION "ALTERED BY" FOLLOWED BY THEIR SIGNATURE, THE DATE OF SUCH ALTERATION, AND A SPECIFIC DESCRIPTION OF THE ALTERATION.

DRAWING TITLE
RETAINING WALL

DRAWING NUMBER
PR-01

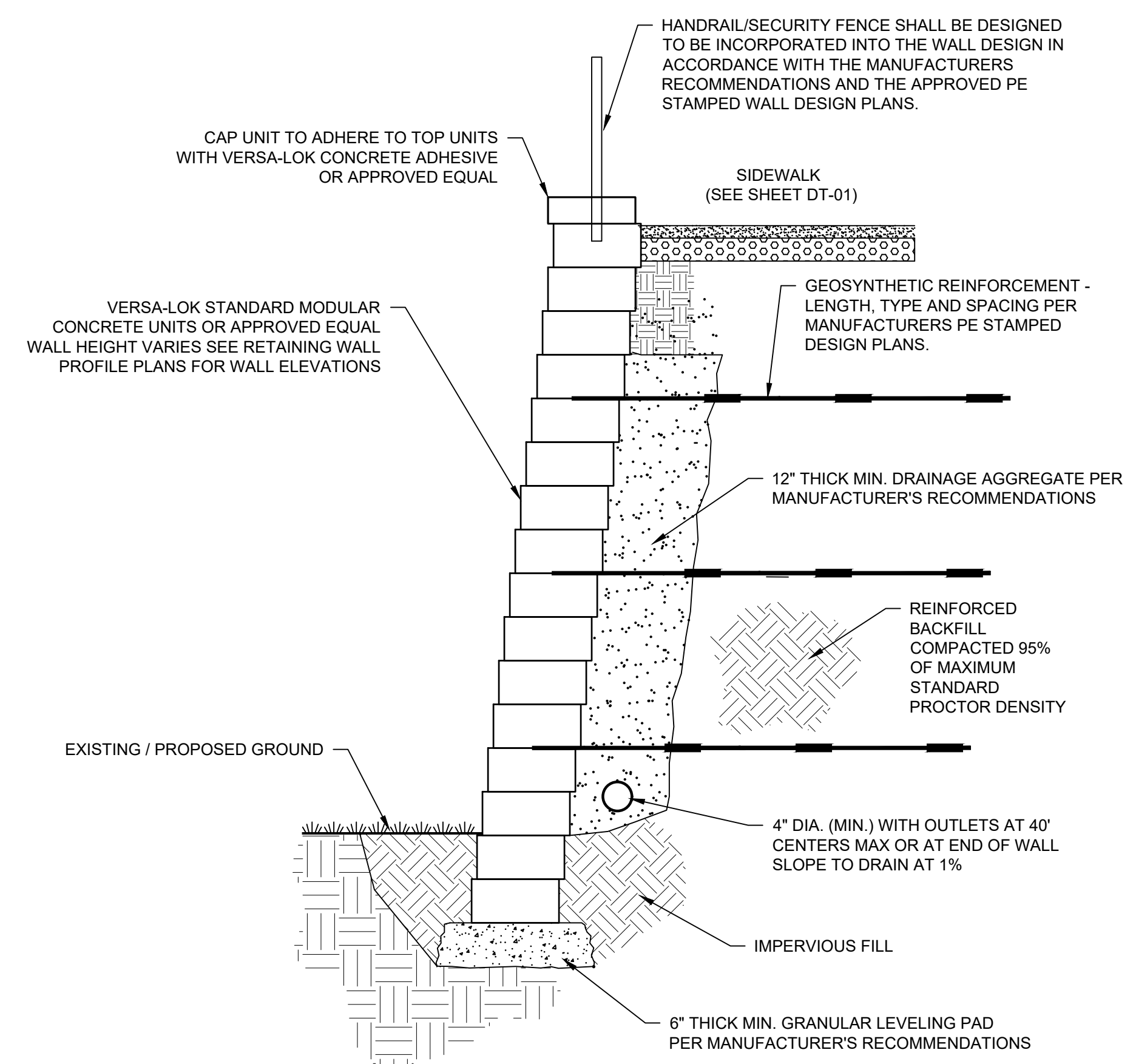

- RETAINING WALL NOTES:**
- DETAILED WALL DESIGN CALCULATIONS SHALL BE PROVIDED BY THE CONTRACTOR/WALL MANUFACTURER IN ADDITION TO PROVIDING STAMPED AND SEALED PLANS BY A NYS PROFESSIONAL ENGINEER.
 - SPECIAL CONSIDERATION SHALL BE GIVEN TO THE GEOSYNTHETIC REINFORCEMENT WHEN PLACING BACKFILL AND INSTALLING THE HAND RAILING AND FENCING TO MAINTAIN RECOMMENDED SPACING. INSTALLATION SHALL BE PERFORMED IN ACCORDANCE WITH THE WALL MANUFACTURERS RECOMMENDATIONS.
 - AN ALTERNATIVE LARGE BLOCK GRAVITY WALL IS AN ACCEPTABLE ALTERNATIVE THAT CAN BE CONSIDERED DURING THE SUBMITTAL REVIEW PROCESS AND REQUIRES THE SAME SUPPORT DOCUMENTATION, CALCULATIONS AND PLANS BY A NYS PROFESSIONAL ENGINEER PRIOR TO APPROVAL.

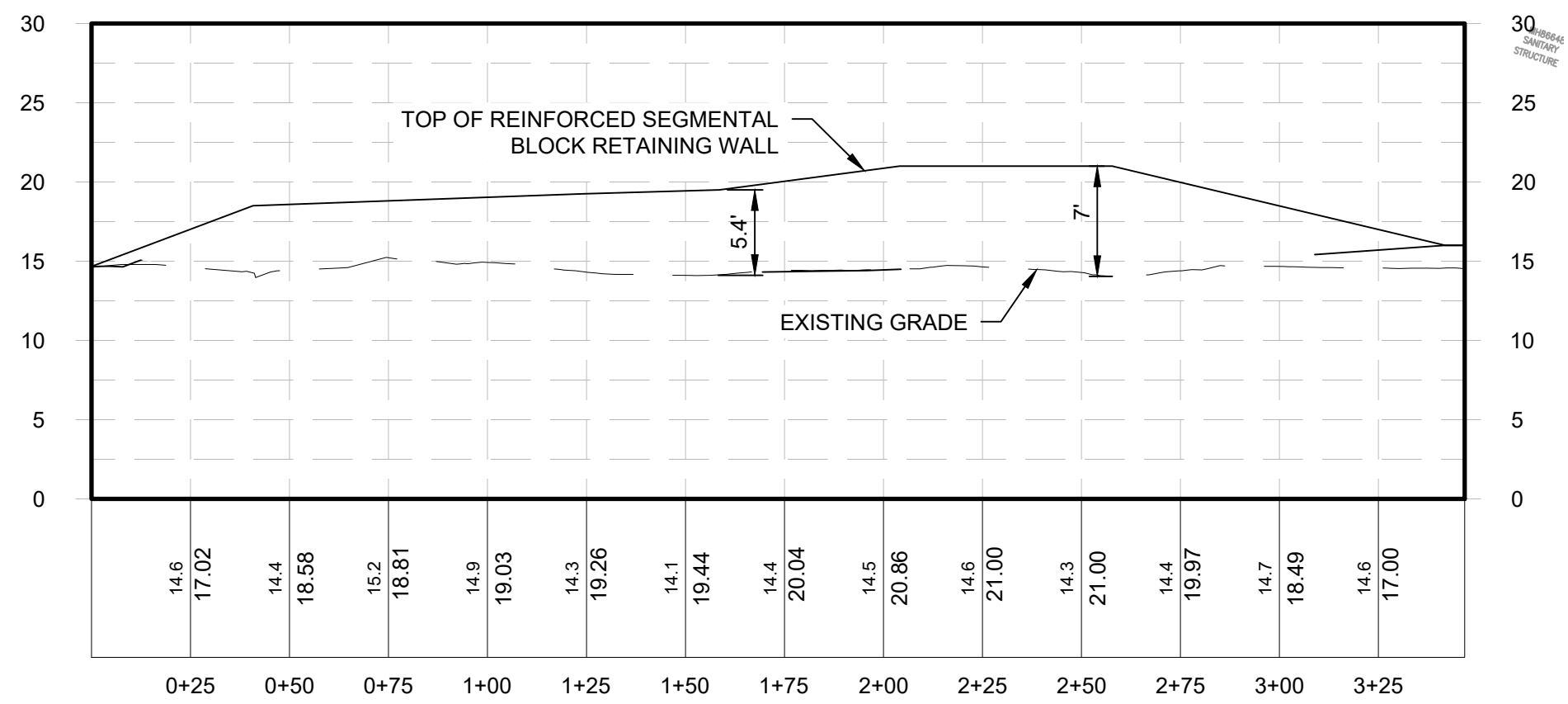

RETAINING WALL PROFILE
 Horizontal Scale: 1" = 40'
 Vertical Scale: 1" = 10'

N:\18641\05 ALBANY PORT DISTRICT COMMISSION\DRAWINGS\DWG\PR-01.DWG



McFarland Johnson
 60 RAILROAD PLACE
 SUITE 402
 SARATOGA SPRINGS, NEW YORK 12866
 P:518-580-9380 F:518-580-9383
 SaratogaROM@mjinc.com

PROJECT MILESTONE
BID PLANS

NO.	DATE	DESCRIPTION

CLIENT: **ALBANY PORT DISTRICT COMMISSION**
 ALBANY, NEW YORK
 PROJECT: **PORT OF ALBANY SITE INFRASTRUCTURE IMPROVEMENTS: 700 SMITH BLVD**

DRAWN	JES
DESIGNED	NSO
CHECKED	AJF
SCALE	1"=40'
DATE	JULY 6, 2022
PROJECT	18641.00



IT IS A VIOLATION OF LAW FOR ANY PERSON, UNLESS THEY ARE ACTING UNDER THE DIRECT DIRECTION OF A LICENSED PROFESSIONAL ENGINEER, ARCHITECT, LANDSCAPE ARCHITECT, OR LAND SURVEYOR, TO ALTER AN ITEM IN ANY WAY. IF AN ITEM BEARING THE STAMP OF A LICENSED PROFESSIONAL IS ALTERED, THE ALTERING ENGINEER, ARCHITECT, LANDSCAPE ARCHITECT, OR LAND SURVEYOR SHALL STAMP THE DOCUMENT AND INCLUDE THE NOTATION "ALTERED BY" FOLLOWED BY THEIR SIGNATURE, THE DATE OF SUCH ALTERATION, AND A SPECIFIC DESCRIPTION OF THE ALTERATION.

DRAWING TITLE
GRADING & DRAINAGE PLAN

DRAWING NUMBER
GR-01

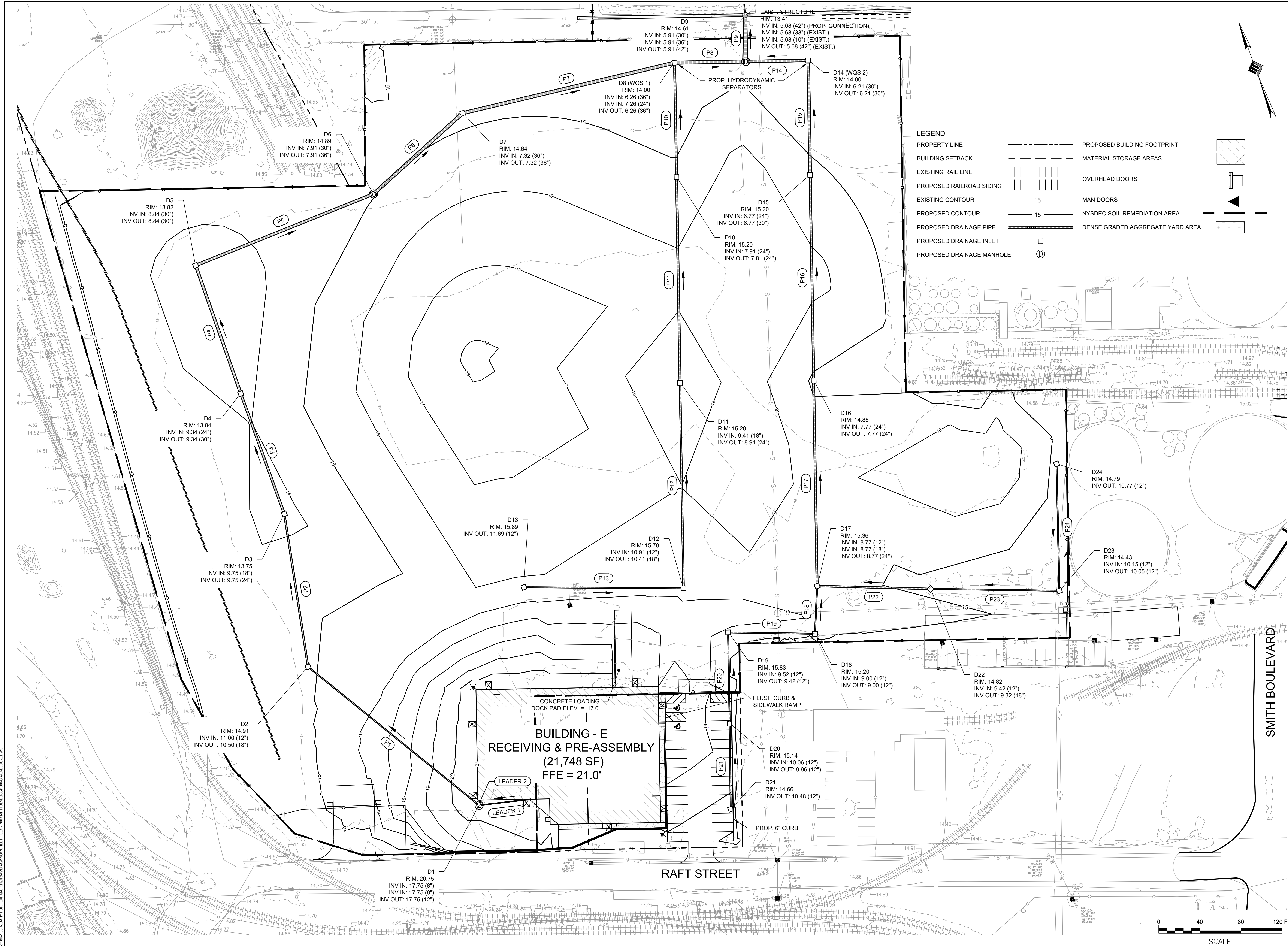

NOTHING TO ALBANY PORT DISTRICT COMMISSION DRAWINGS SHEET FILE: 700 SMITH BLVD (M) 08-09-2022.DWG



McFarland Johnson
 60 RAILROAD PLACE
 SUITE 402
 SARATOGA SPRINGS, NEW YORK 12866
 P: 518-580-9380 F: 518-580-9383
 SaratogaROM@mjinc.com

PROJECT MILESTONE
BID PLANS

NO.	DATE	DESCRIPTION

CLIENT: **ALBANY PORT DISTRICT COMMISSION**
 ALBANY, NEW YORK
 PROJECT: **PORT OF ALBANY SITE INFRASTRUCTURE IMPROVEMENTS: 700 SMITH BLVD**

DRAWN	JES
DESIGNED	NSO
CHECKED	AJF
SCALE	1"=40'
DATE	JULY 6, 2022
PROJECT	18641.00



IT IS A VIOLATION OF LAW FOR ANY PERSON, UNLESS THEY ARE ACTING UNDER THE DIRECT DIRECTION OF A LICENSED PROFESSIONAL ENGINEER, ARCHITECT, LANDSCAPE ARCHITECT, OR LAND SURVEYOR, TO ALTER AN ITEM IN ANY WAY. IF AN ITEM BEARING THE STAMP OF A LICENSED PROFESSIONAL IS ALTERED, THE ALTERING ENGINEER, ARCHITECT, LANDSCAPE ARCHITECT, OR LAND SURVEYOR SHALL STAMP THE DOCUMENT AND INCLUDE THE NOTATION "ALTERED BY" FOLLOWED BY THEIR SIGNATURE, THE DATE OF SUCH ALTERATION, AND A SPECIFIC DESCRIPTION OF THE ALTERATION.

DRAWING TITLE
UTILITY PLAN

DRAWING NUMBER
UT-01

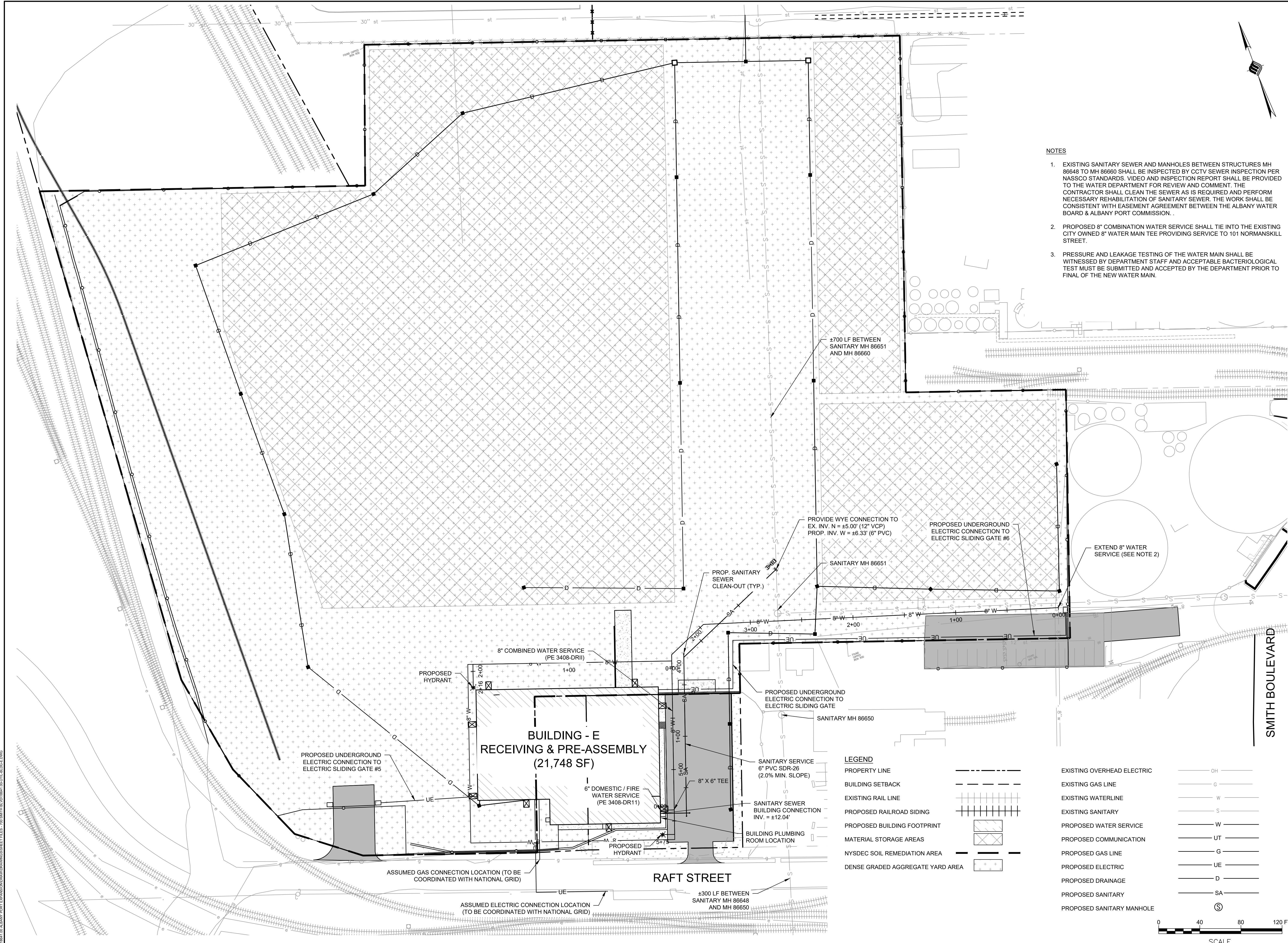

N:\18641\01 ALBANY PORT EXPANSION\DRAWINGS\DWG\UT-01.DWG



McFarland Johnson
 60 RAILROAD PLACE
 SUITE 402
 SARATOGA SPRINGS, NEW YORK 12866
 P:518-580-9380 F:518-580-9383
 SaratogaROM@mjinc.com

**PROJECT MILESTONE
 BID PLANS**

NO.	DATE	DESCRIPTION

CLIENT:
ALBANY PORT DISTRICT COMMISSION

ALBANY, NEW YORK

PROJECT:
**PORT OF ALBANY SITE INFRASTRUCTURE
 IMPROVEMENTS: 700 SMITH BLVD**

DRAWN	OMH
DESIGNED	NSO
CHECKED	AJF
SCALE	1"=40'
DATE	JULY 6, 2022
PROJECT	18641.00



IT IS A VIOLATION OF LAW FOR ANY PERSON, UNLESS THEY ARE ACTING UNDER THE DIRECT DIRECTION OF A LICENSED PROFESSIONAL ENGINEER, ARCHITECT, LANDSCAPE ARCHITECT, OR LAND SURVEYOR, TO ALTER AN ITEM IN ANY WAY. IF AN ITEM BEARING THE STAMP OF A LICENSED PROFESSIONAL IS ALTERED, THE ALTERING ENGINEER, ARCHITECT, LANDSCAPE ARCHITECT, OR LAND SURVEYOR SHALL STAMP THE DOCUMENT AND INCLUDE THE NOTATION "ALTERED BY" FOLLOWED BY THEIR SIGNATURE, THE DATE OF SUCH ALTERATION, AND A SPECIFIC DESCRIPTION OF THE ALTERATION.

DRAWING TITLE
UTILITY PROFILES

DRAWING NUMBER
UT-02

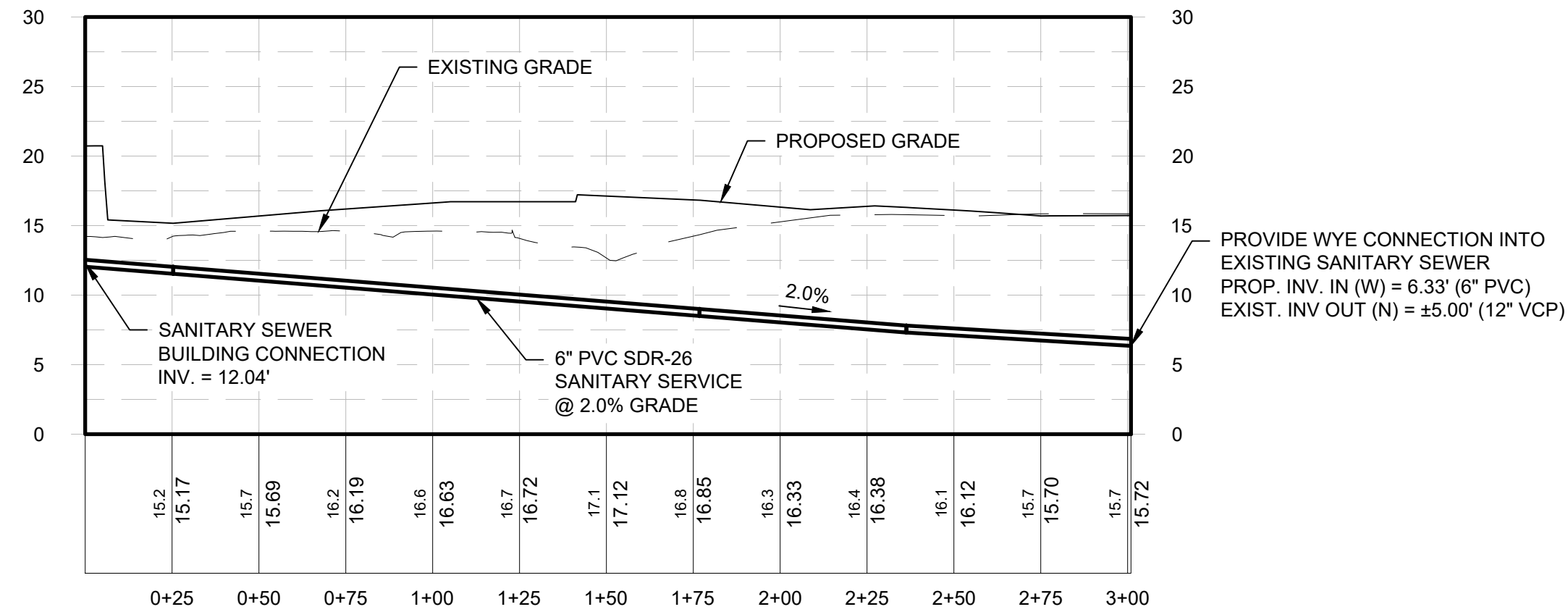
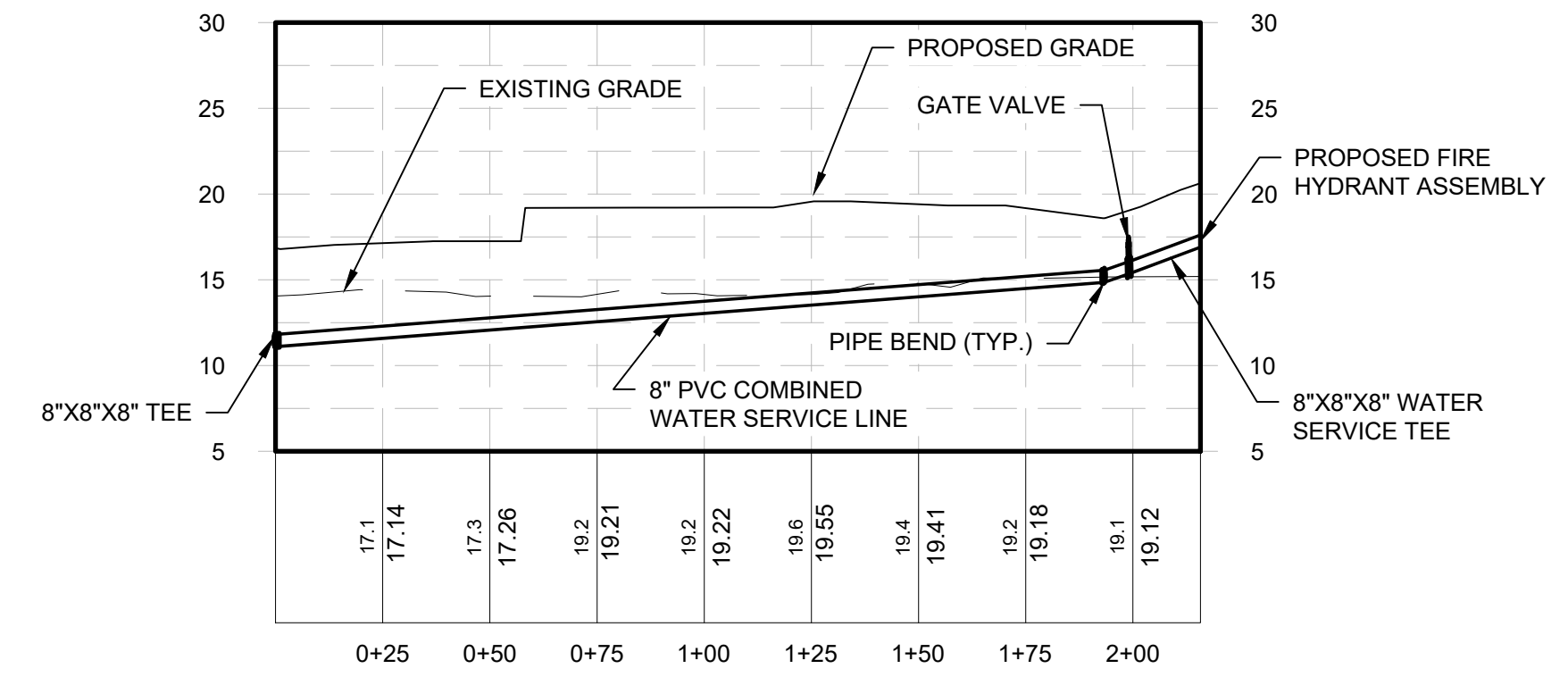
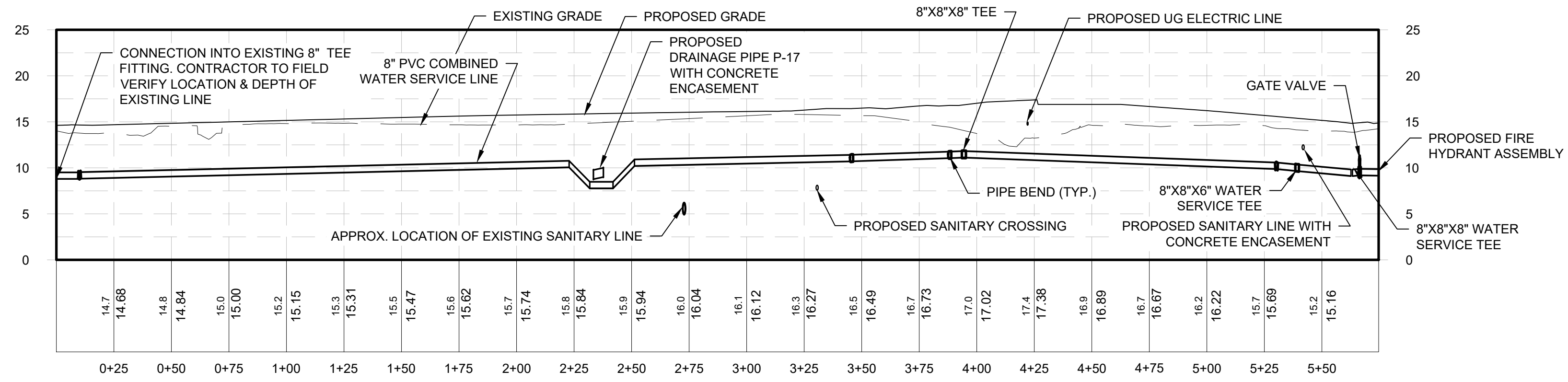

- NOTES**
- EXISTING SANITARY SEWER MANHOLE SHALL BE LOCATED AND REHABILITATED TO MEET THE CITY OF ALBANY STANDARDS. RIM SHALL BE RAISED TO PROPOSED ELEVATION.
 - PROPOSED 8" COMBINATION WATER SERVICE SHALL TIE INTO THE EXISTING CITY OWNED 8" WATER MAIN AT TEH TEE TO THE 101 NORMANSKILL STREET.
 - PRESSURE AND LEAKAGE TESTING OF THE WATER MAIN SHALL BE WITNESSED BY DEPARTMENT STAFF AND ACCEPTABLE BACTERIOLOGICAL TEST MUST BE SUBMITTED AND ACCEPTED BY THE DEPARTMENT PRIOR TO FINAL OF THE NEW WATER MAIN.



McFarland Johnson
 60 RAILROAD PLACE
 SUITE 402
 SARATOGA SPRINGS, NEW YORK 12866
 P: 518-580-9380 F: 518-580-9383
 SaratogaROM@mjinco.com

PROJECT MILESTONE

BID PLANS

NO.	DATE	DESCRIPTION

CLIENT: **ALBANY PORT DISTRICT COMMISSION**
 ALBANY, NEW YORK

PROJECT: **PORT OF ALBANY SITE INFRASTRUCTURE IMPROVEMENTS: 700 SMITH BLVD**

DRAWN	OMH
DESIGNED	NSO
CHECKED	AJF
SCALE	1"=40'
DATE	JULY 6, 2022
PROJECT	18641.00



IT IS A VIOLATION OF LAW FOR ANY PERSON, UNLESS THEY ARE ACTING UNDER THE DIRECT DIRECTION OF A LICENSED PROFESSIONAL ENGINEER, ARCHITECT, LANDSCAPE ARCHITECT, OR LAND SURVEYOR, TO ALTER AN ITEM IN ANY WAY. IF AN ITEM BEARING THE STAMP OF A LICENSED PROFESSIONAL IS ALTERED, THE ALTERING ENGINEER, ARCHITECT, LANDSCAPE ARCHITECT, OR LAND SURVEYOR SHALL STAMP THE DOCUMENT AND INCLUDE THE NOTATION "ALTERED BY" FOLLOWED BY THEIR SIGNATURE, THE DATE OF SUCH ALTERATION, AND A SPECIFIC DESCRIPTION OF THE ALTERATION.

DRAWING TITLE
DETAIL SHEET (1 OF 6)

DRAWING NUMBER

DT-01

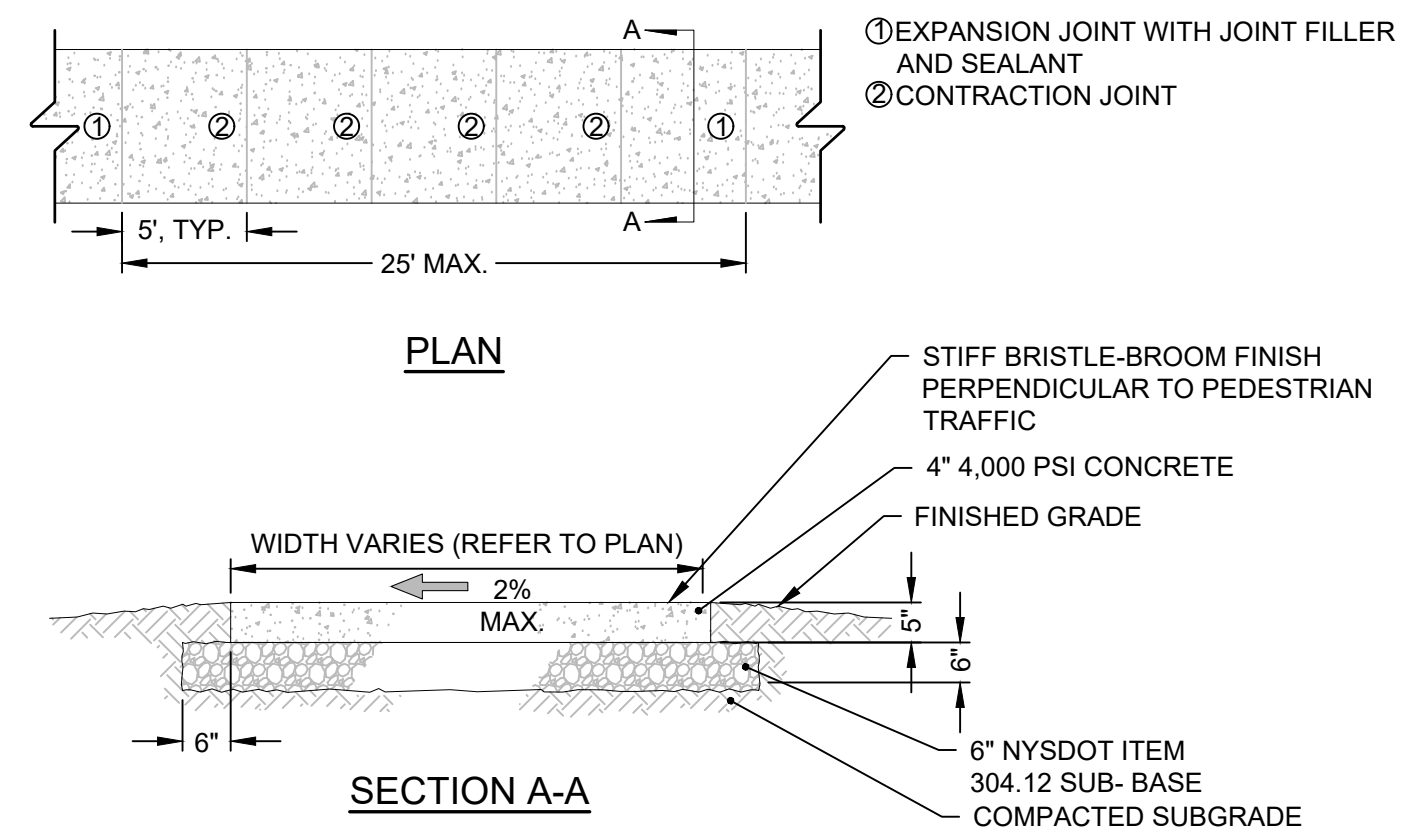

CONCRETE SIDEWALK DETAIL

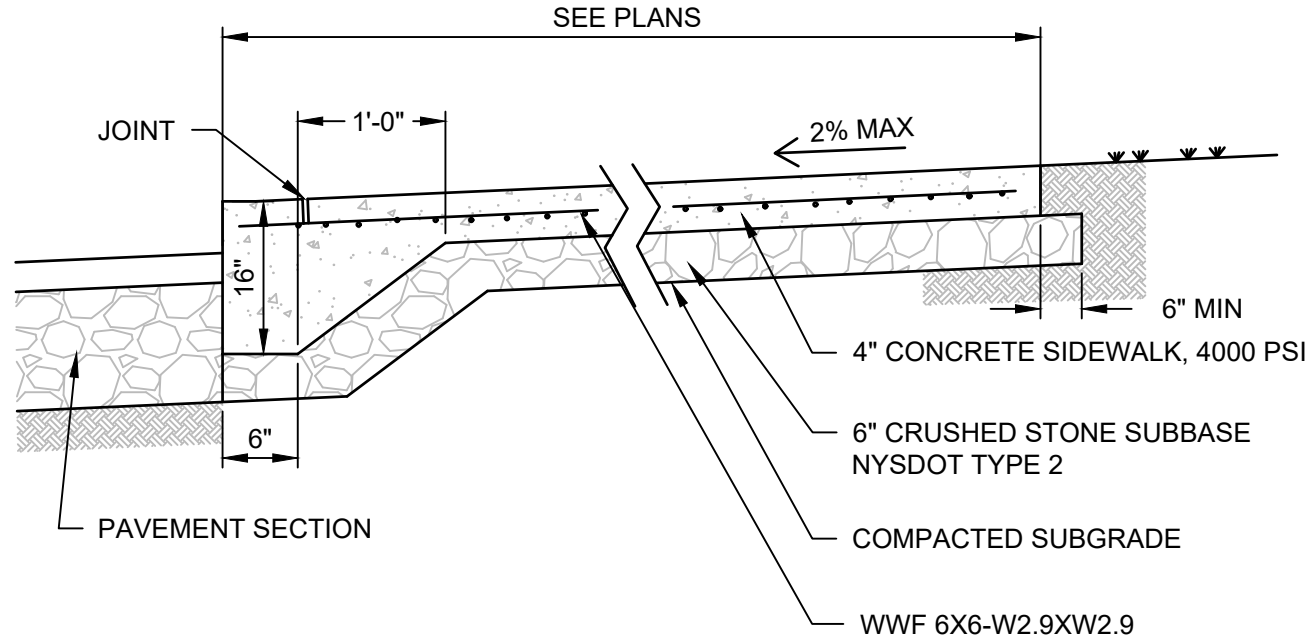

INTEGRAL CURB & SIDEWALK SECTION DETAIL

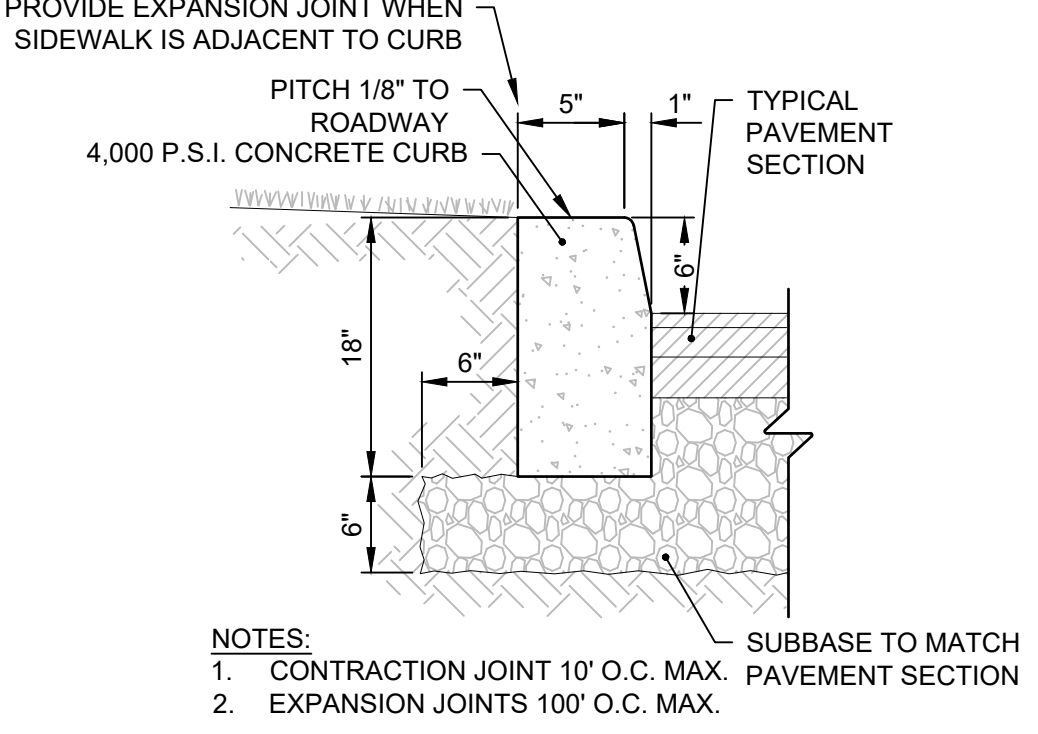

6" CONCRETE CURB DETAIL

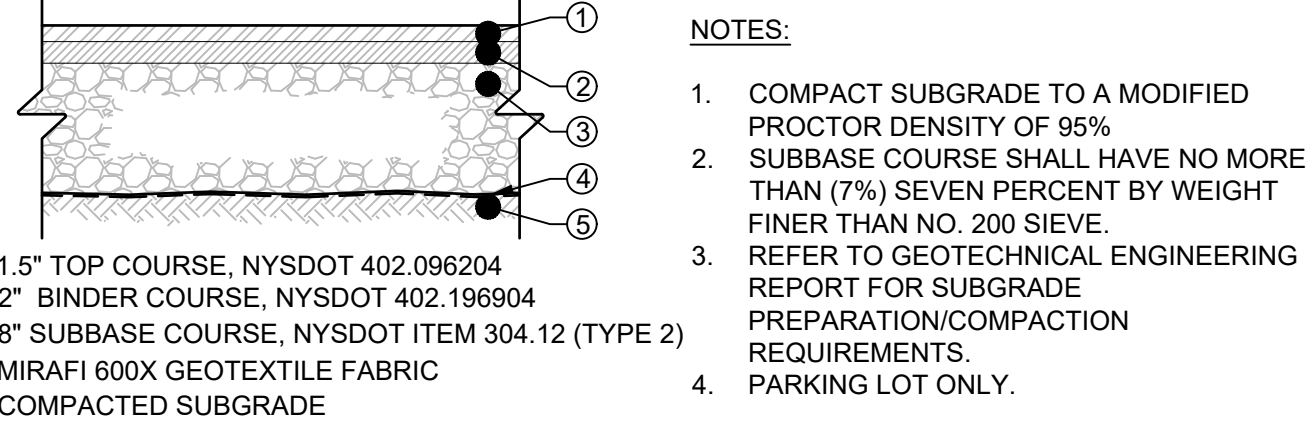

STANDARD DUTY ASPHALT PAVEMENT SECTION

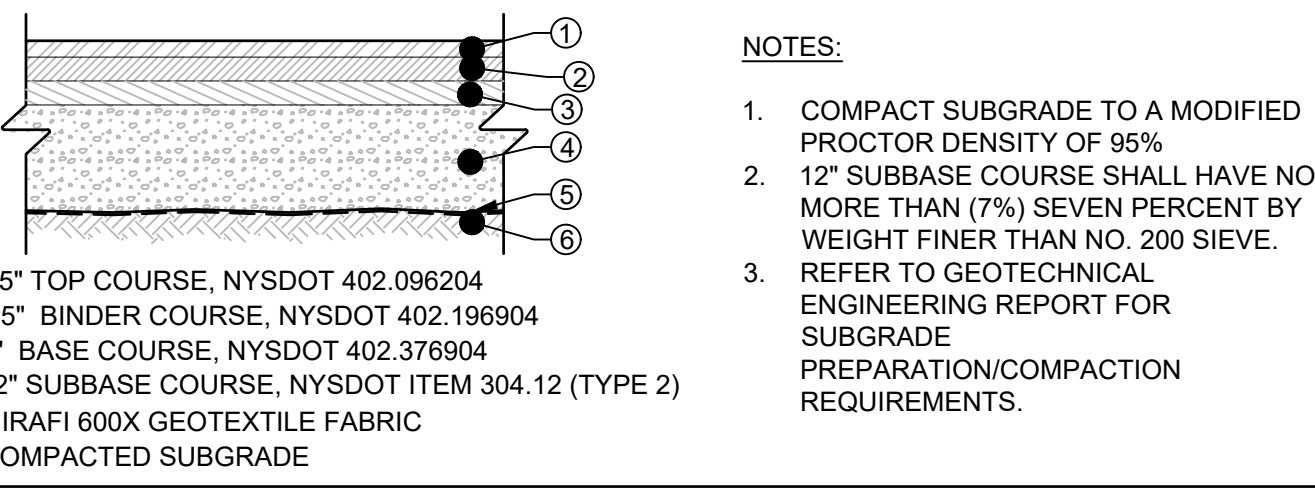

HEAVY DUTY ASPHALT PAVEMENT SECTION

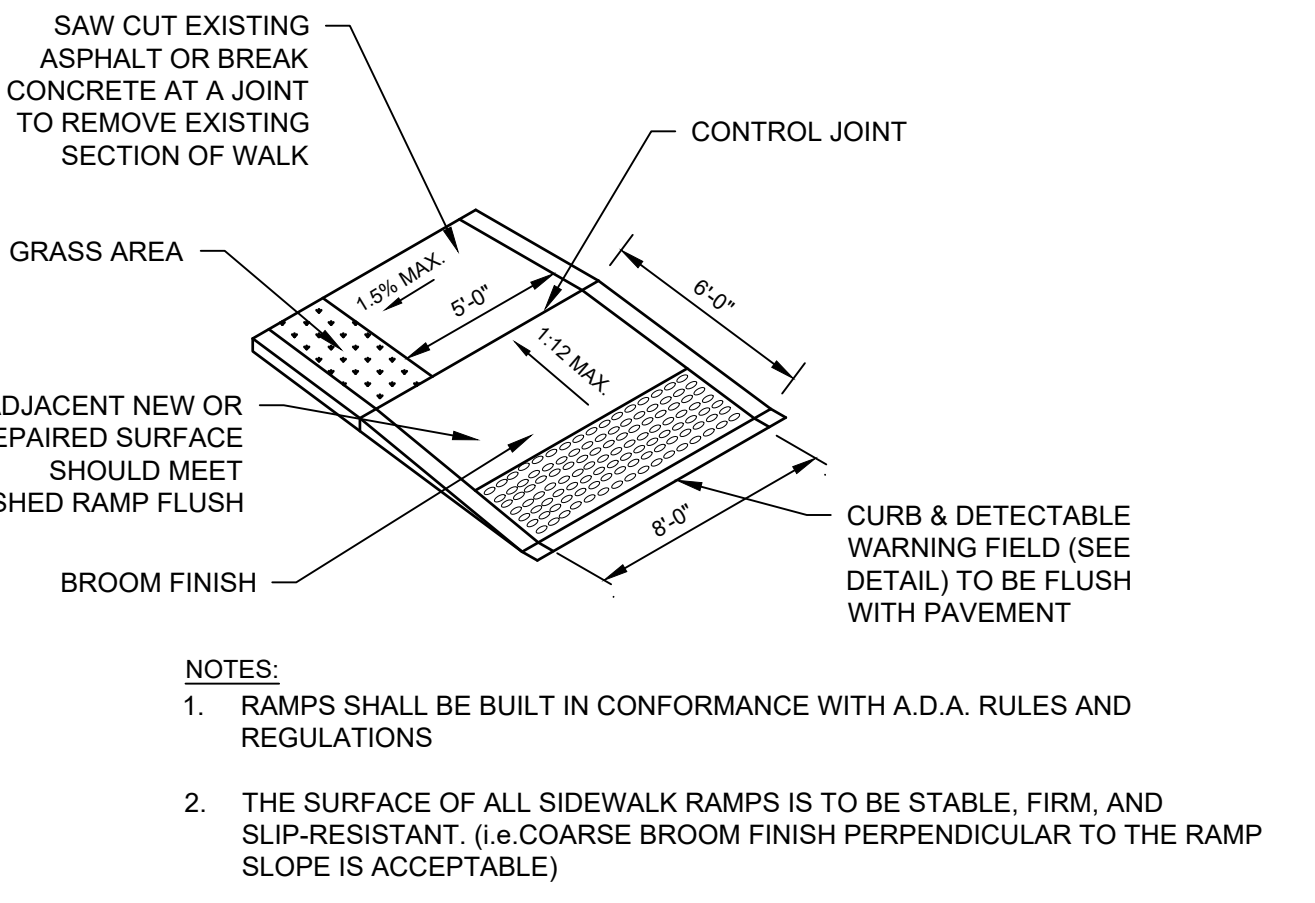

SIDEWALK RAMP - TYPE B

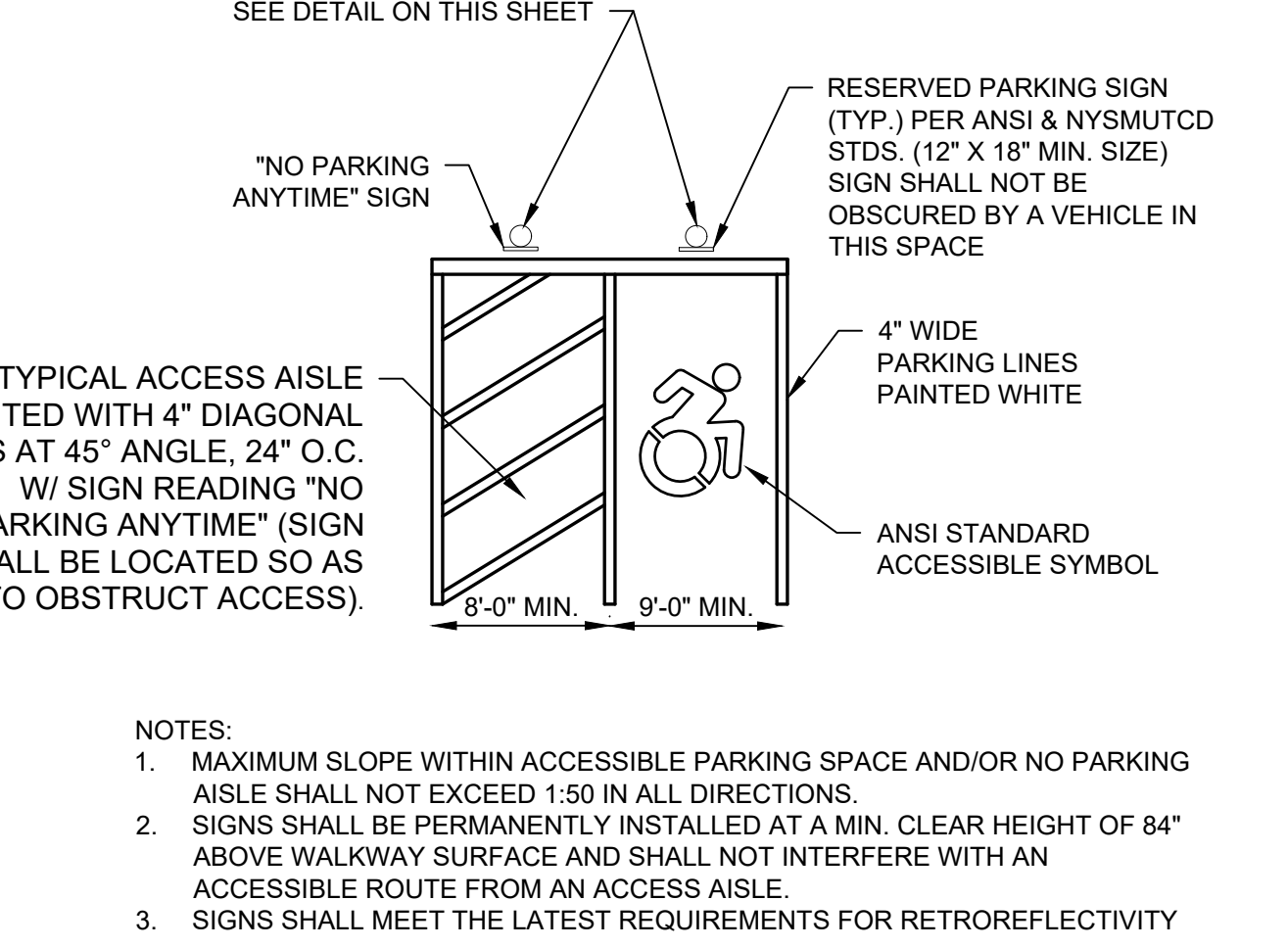

TYPICAL ACCESSIBLE PARKING DETAIL

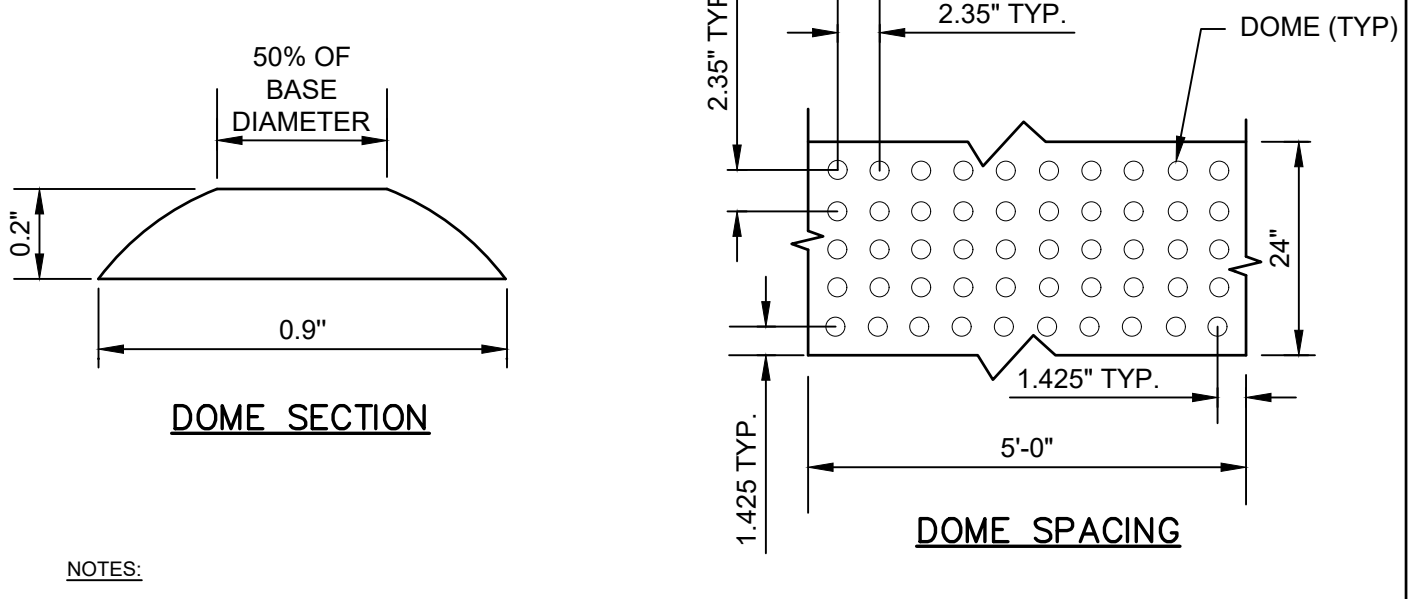

DETECTABLE WARNING FIELD

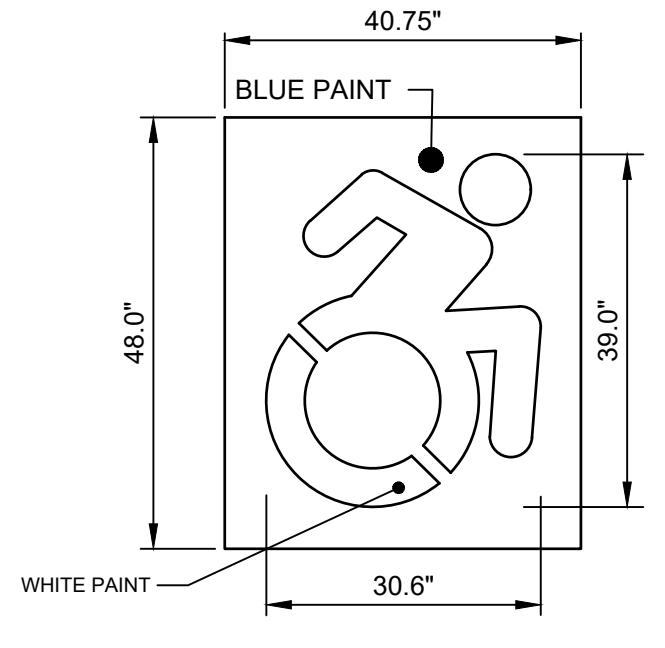

ACCESSIBLE PARKING PAINTING DETAIL

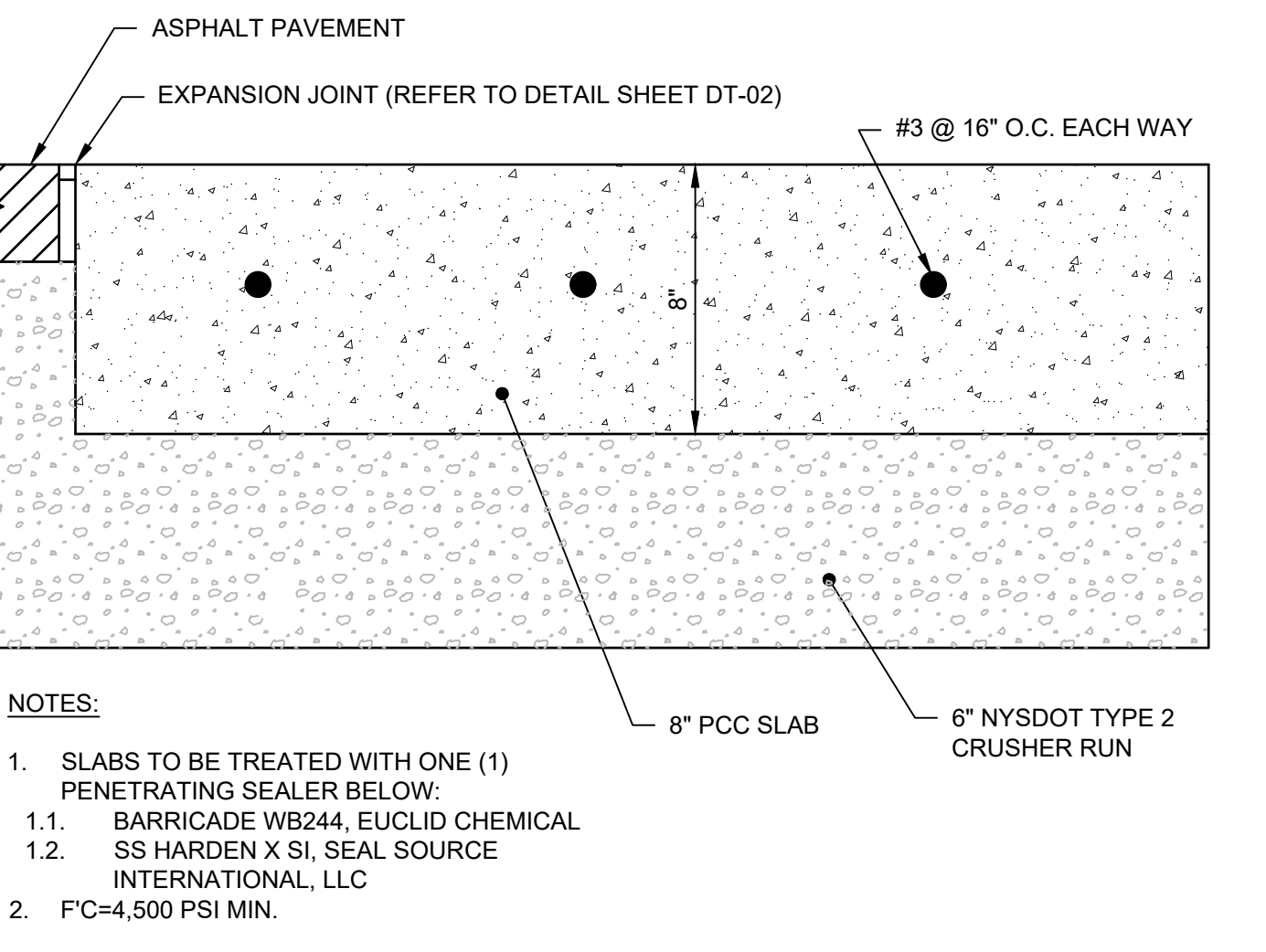

LOADING DOCK CONCRETE PAD SECTION

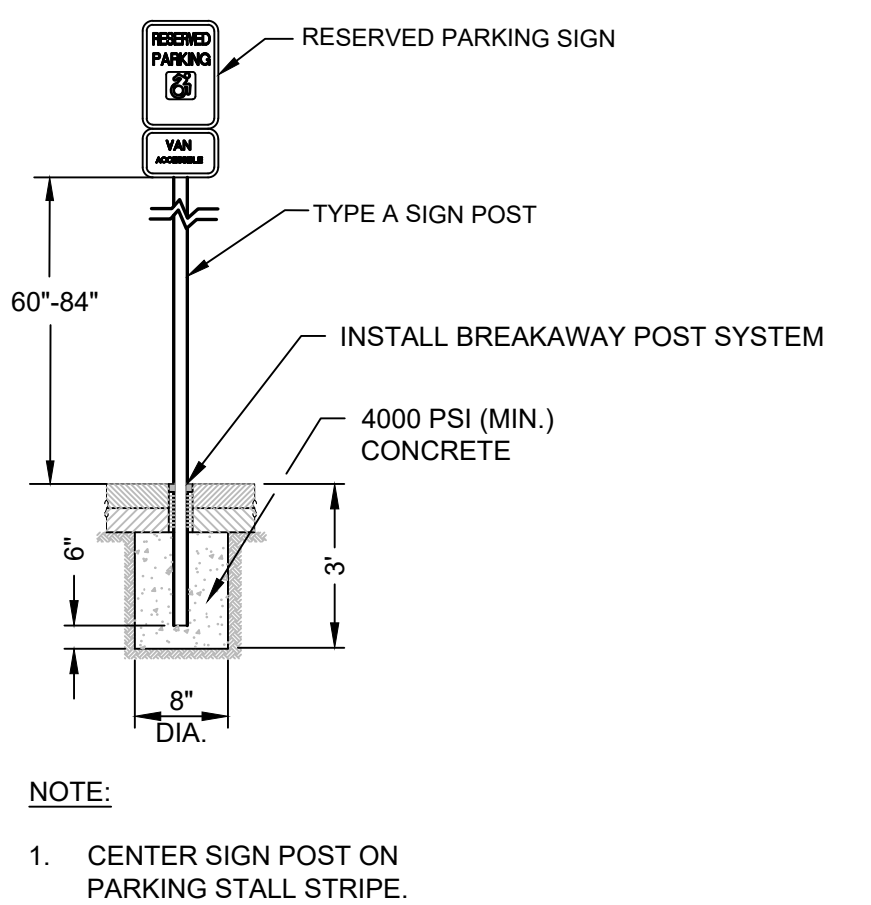

TYPICAL ACCESSIBLE 'NO PARKING' SIGN

HEAVY DUTY YARD SECTION

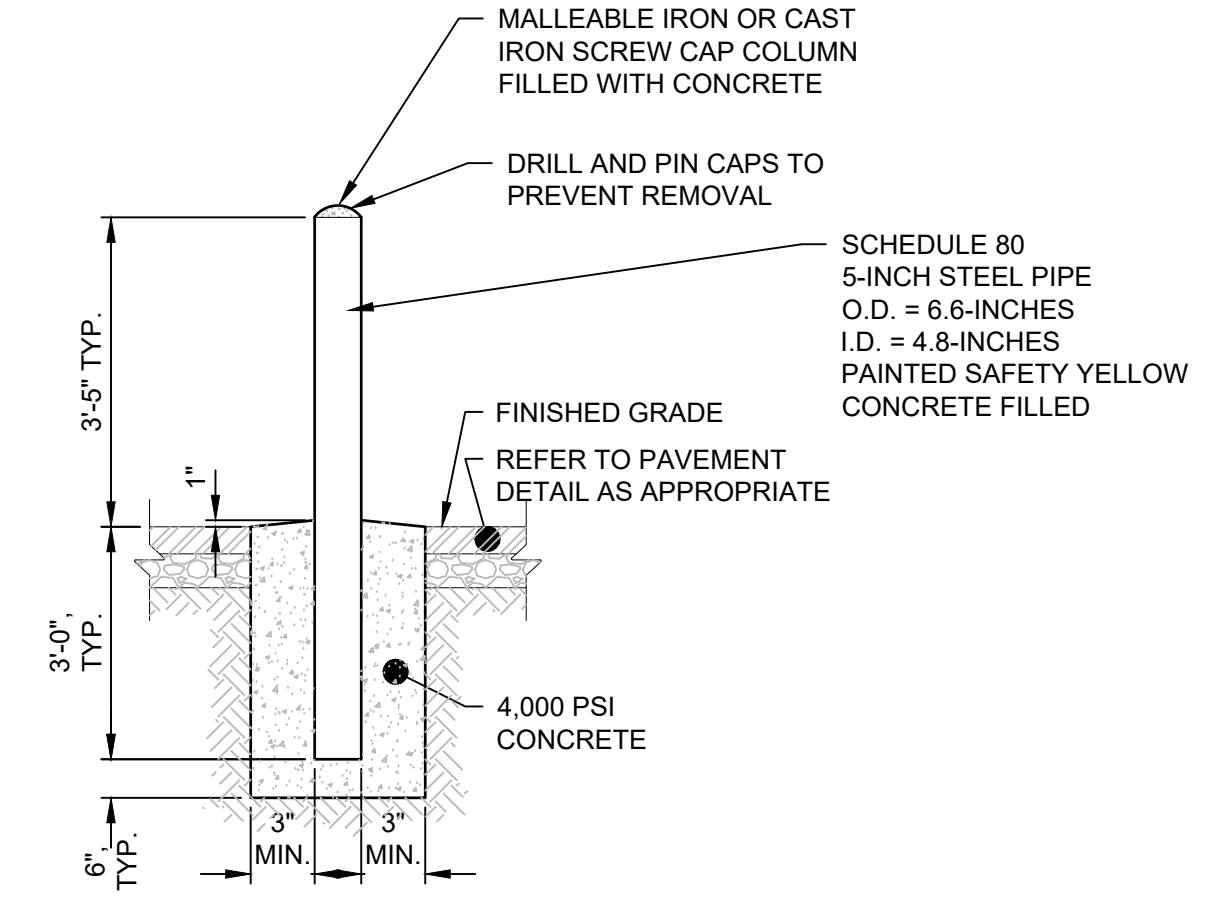

6" GALVANIZED STEEL PIPE BOLLARD



McFarland Johnson
 60 RAILROAD PLACE
 SUITE 402
 SARATOGA SPRINGS, NEW YORK 12866
 P: 518-580-9380 F: 518-580-9383
 SaratogaROM@mjinc.com

PROJECT MILESTONE
BID PLANS

NO.	DATE	DESCRIPTION

CLIENT:
ALBANY PORT DISTRICT COMMISSION

ALBANY, NEW YORK

PROJECT:
**PORT OF ALBANY SITE INFRASTRUCTURE
 IMPROVEMENTS: 700 SMITH BLVD**

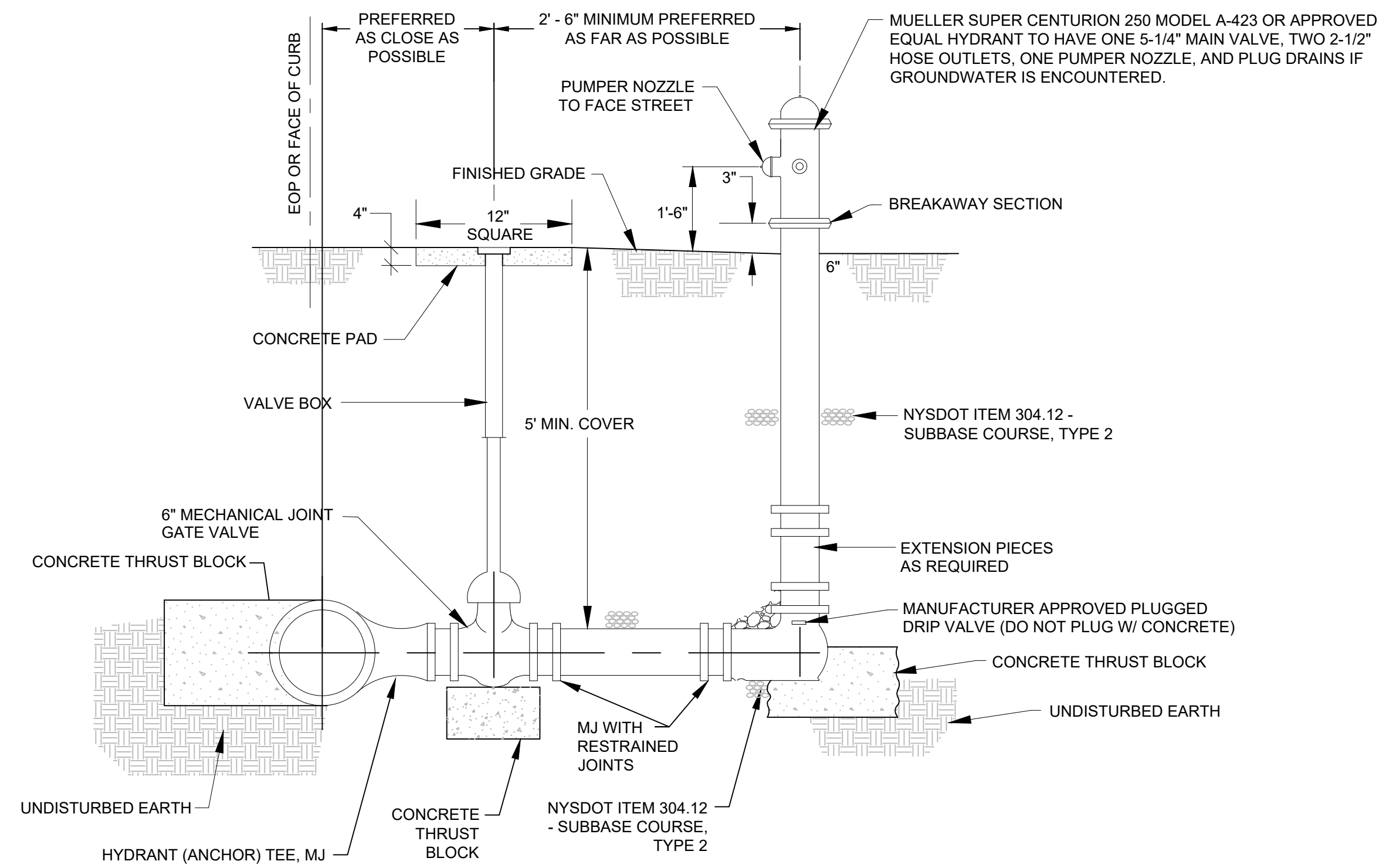

NOTES:

1. THE VALVE BOX SHALL BE INSTALLED PLUMB IN RELATION TO VALVE IN WHICH IT CONTROLS.
2. SIMILAR INSTALLATION FOR WATER AND FIRE PROTECTION MAINS.
3. VALVE COVER FOR FIRE PROTECTION MAINS SHALL READ "FIRE".
4. HYDRANT SHALL BE PAINTED RED FOR FIRE PROTECTION AND POTABLE USE AND BLACK FOR RAW WATER AND MAINTENANCE.
4. MATCH NOZZLE THREADS AND OPERATING DIRECTION TO EXISTING HYDRANTS.
5. CONTRACTOR SHALL PROVIDE CHAIN WITH I.D. TAG ON ALL NEW HYDRANTS (BLACK HYDRANTS LABELED AS NON-POTABLE). CHAIN AND TAG SHALL BE APPROVED BY OWNER PRIOR TO INSTALLATION. ALL EXISTING HYDRANTS SHALL BE REMOVED OR REPLACED AS SHOWN ON PLANS. SEE PLANS FOR NUMBERING SEQUENCE.
6. HYDRANT THRUST BLOCKS SHALL BE PROVIDED AS FOR A DEAD END AT LOCATIONS SHOWN ON THE DETAIL AND/OR AS REQUIRED BY THE OWNER. THRUST BLOCKS AT HYDRANTS SHALL BE USED TO COINCIDE WITH RESTRAINED JOINTS (NOT AS A REPLACEMENT).
7. STAINLESS STEEL, THREADED ROD JOINT RESTRAINTS SHALL BE INSTALLED BETWEEN THE TEE FITTING AND VALVE, AS WELL AS THE VALVE AND HYDRANT ASSEMBLY.
8. THE HYDRANT DRAIN HOLE SHALL BE KEPT UNOBSTRUCTED. CARE SHALL BE USED TO KEEP THRUST RESTRAINTS FROM BLOCKING DRAIN HOLE. IF THE HYDRANT DRAIN IS LOCATED WITHIN 10'-0" OF A SANITARY SEWER OR STORM DRAIN, OR IF GROUNDWATER IS FOUND WITHIN 6'-6" OF FINISHED GRADE, THE HYDRANT DRAINS SHALL BE PLUGGED.
9. THY HYDRANT ASSEMBLY SHALL BE REVIEWED AND APPROVED BY THE CITY OF ALBANY WATER DEPARTMENT FOR ITS CONFORMITY TO CITY AND STATE STANDARDS

FIRE HYDRANT ASSEMBLY

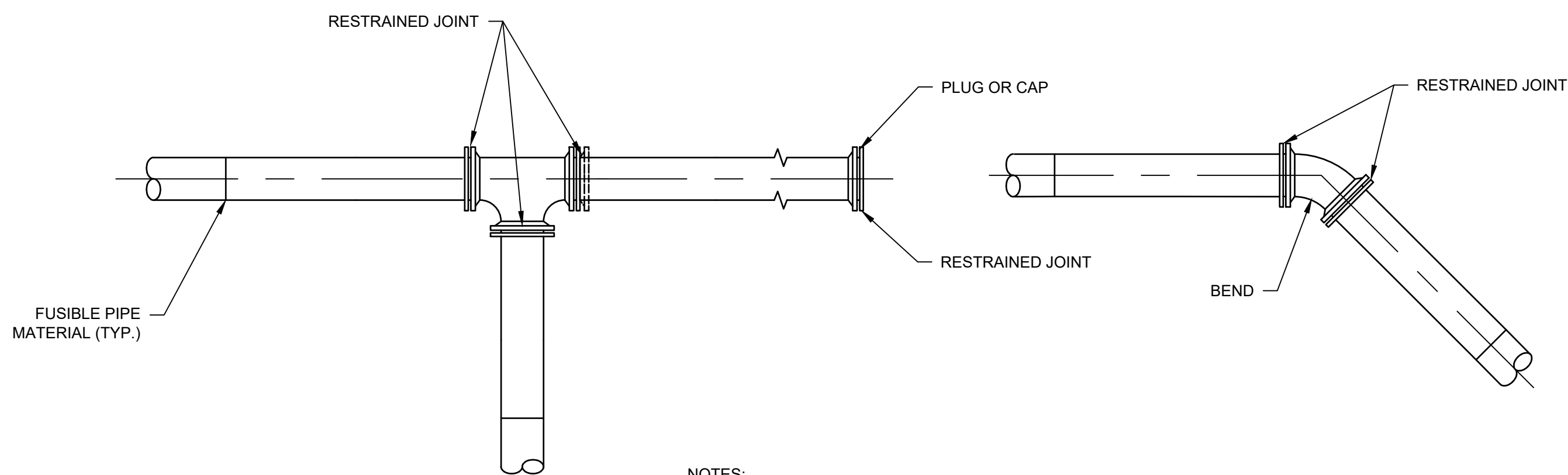

NOTES:

1. RESTRAINED JOINTS AND THRUST BLOCKS SHALL BE PROVIDED AT ALL BENDS, TEES AND DEAD ENDS.
2. PIPE TRENCH AND INSTALLATION SHALL BE AS SHOWN ON DETAILS.
3. RETAINER GLANDS SHALL BE MEGALUG SERIES 2000PV JOINT RESTRAINTS AS MANUFACTURED BY EBBA IRON, INC. OR APPROVED EQUAL.

RESTRAINED JOINT DETAIL

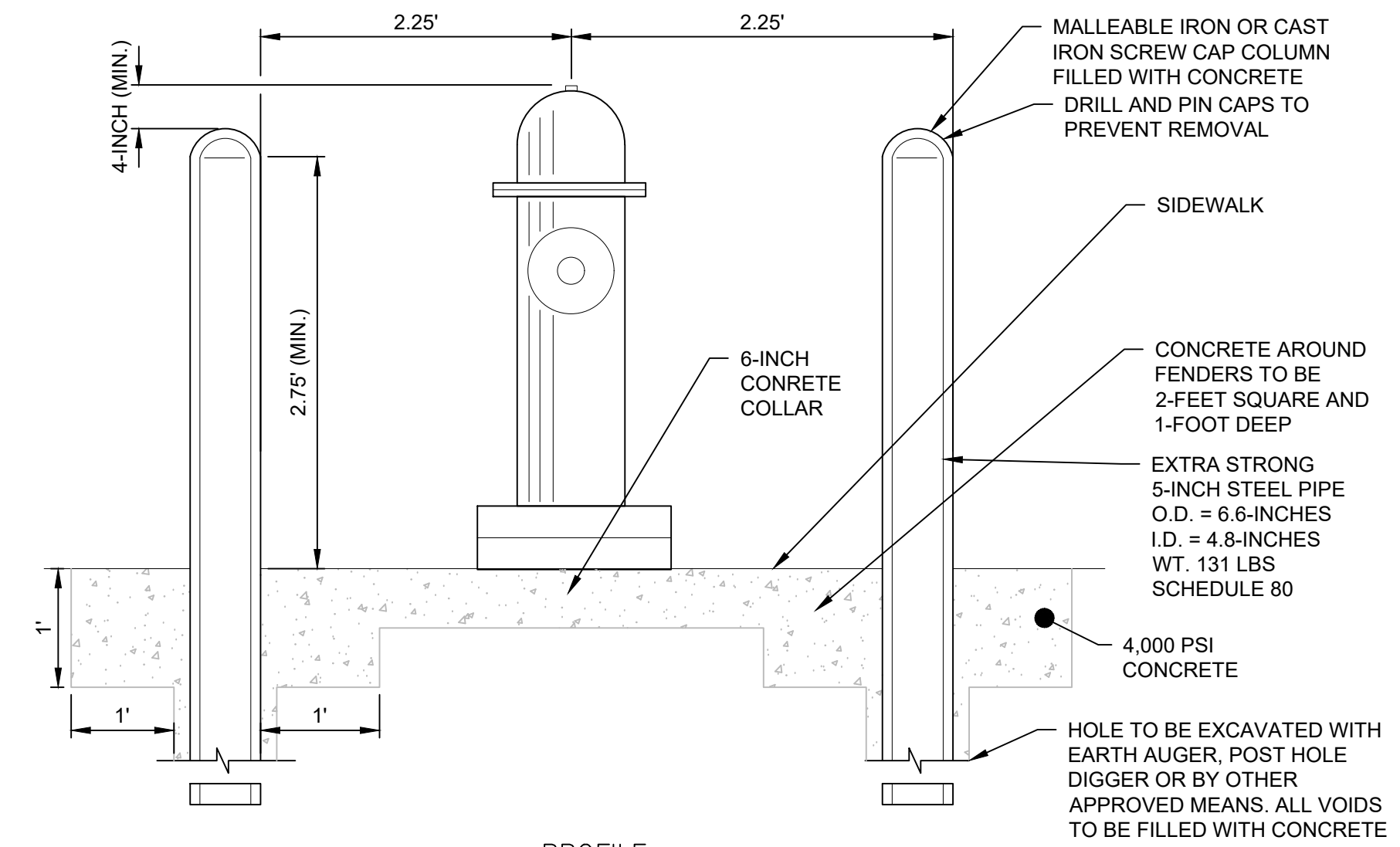

PROFILE

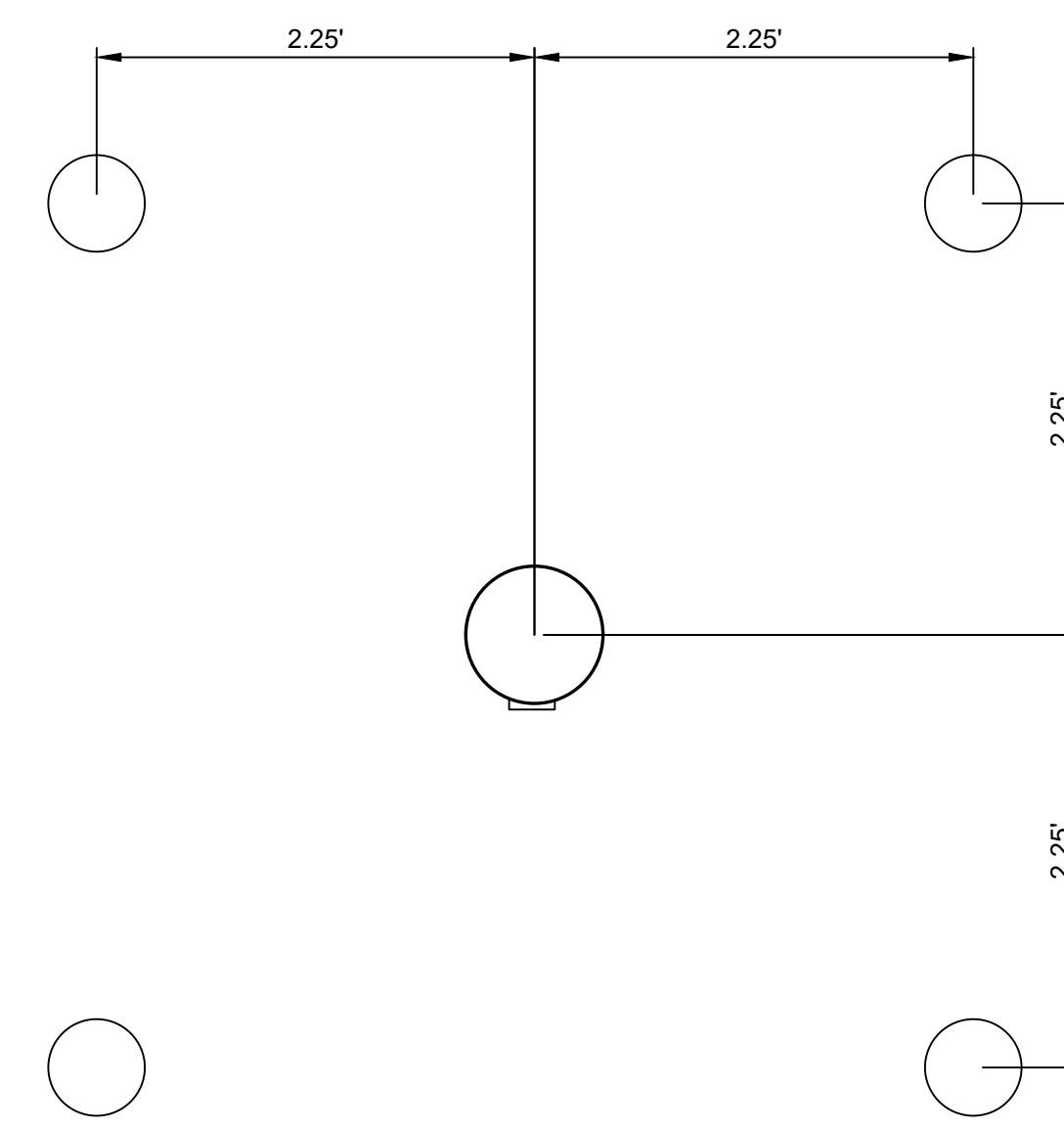

TYPICAL BOLLARD LAYOUT

HYDRANT BOLLARDS

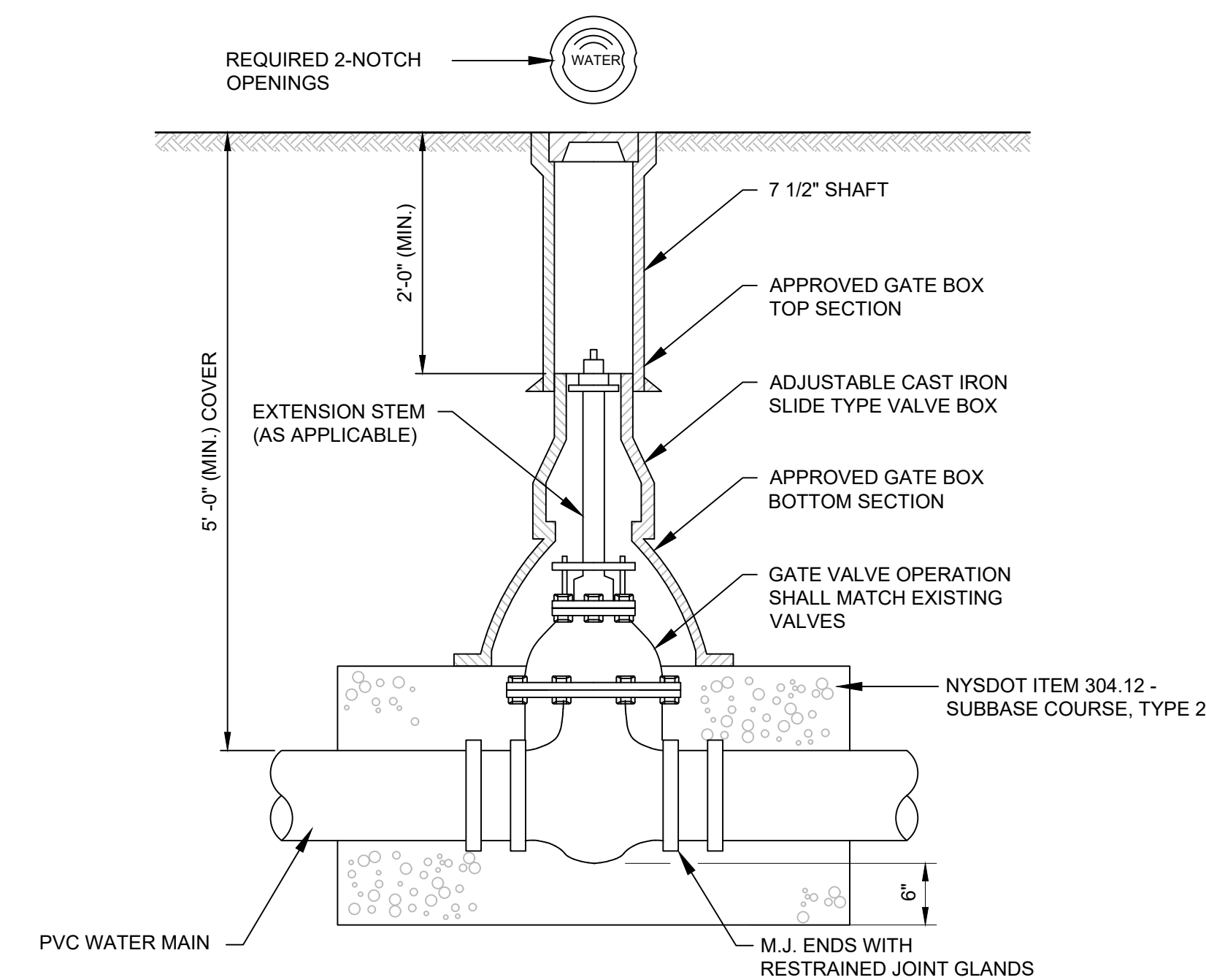

NOTE:

1. ALL GATE VALVES SHALL BE MUELLER MODEL A-2361 AND INSTALLED IN ACCORDANCE WITH AWWA C600 OR APPROVED EQUAL.

GATE VALVE DETAIL

DRAWN	OMH
DESIGNED	NSO
CHECKED	AJF
SCALE	1"=40'
DATE	JULY 6, 2022
PROJECT	18641.00



IT IS A VIOLATION OF LAW FOR ANY PERSON, UNLESS THEY ARE ACTING UNDER THE DIRECT DIRECTION OF A LICENSED PROFESSIONAL ENGINEER, ARCHITECT, LANDSCAPE ARCHITECT, OR LAND SURVEYOR, TO ALTER AN ITEM IN ANY WAY. IF AN ITEM BEARING THE STAMP OF A LICENSED PROFESSIONAL IS ALTERED, THE ALTERING ENGINEER, ARCHITECT, LANDSCAPE ARCHITECT, OR LAND SURVEYOR SHALL STAMP THE DOCUMENT AND INCLUDE THE NOTATION "ALTERED BY" FOLLOWED BY THEIR SIGNATURE, THE DATE OF SUCH ALTERATION, AND A SPECIFIC DESCRIPTION OF THE ALTERATION.

DRAWING TITLE
DETAIL SHEET (4 OF 6)

DRAWING NUMBER
DT-04

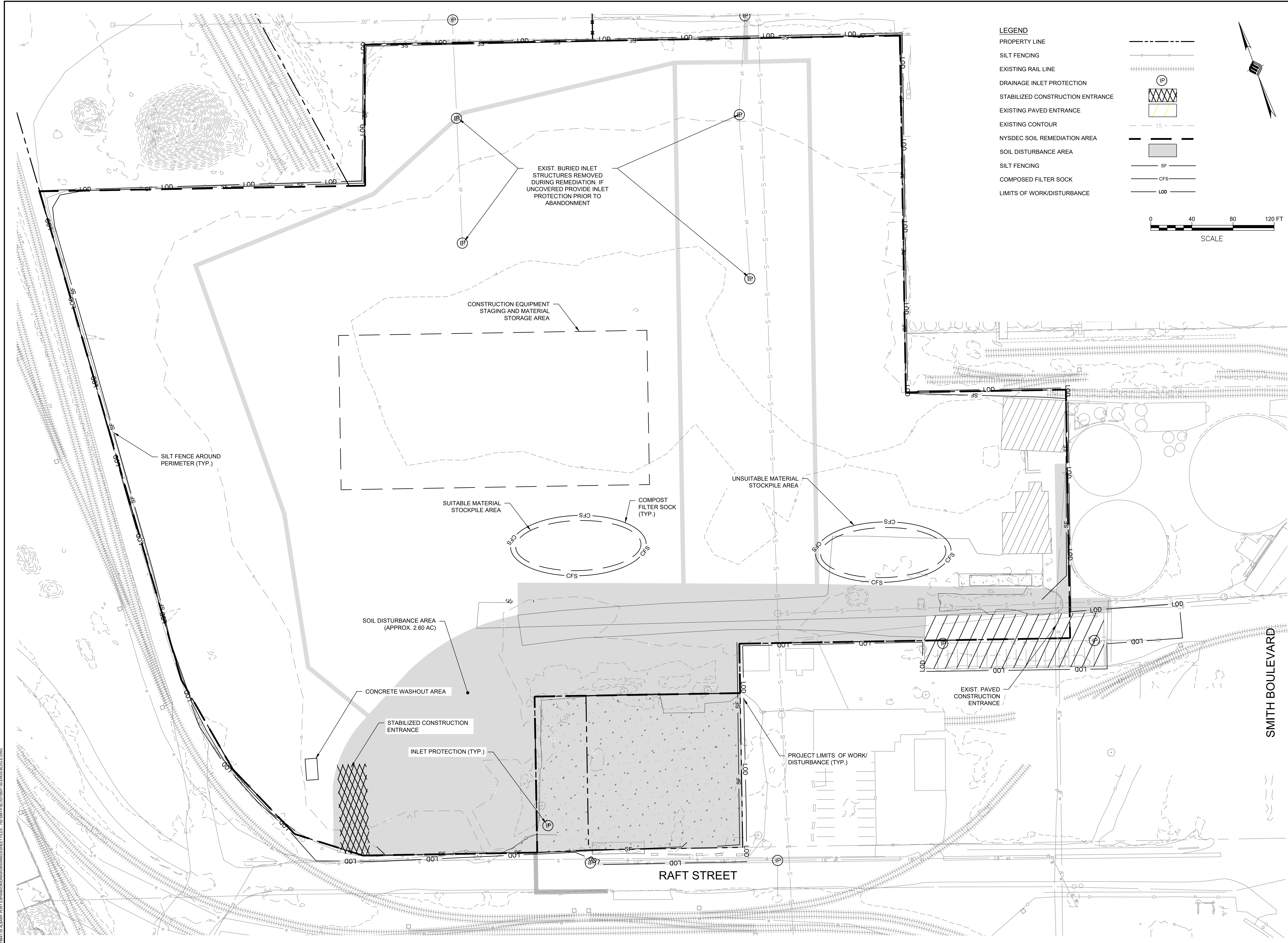

LEGEND

- PROPERTY LINE
- SILT FENCING
- EXISTING RAIL LINE
- DRAINAGE INLET PROTECTION
- STABILIZED CONSTRUCTION ENTRANCE
- EXISTING PAVED ENTRANCE
- EXISTING CONTOUR
- NYSDEC SOIL REMEDIATION AREA
- SOIL DISTURBANCE AREA
- SILT FENCING
- COMPOSTED FILTER SOCK
- LIMITS OF WORK/DISTURBANCE

0 40 80 120 FT
SCALE

McFarland Johnson
60 RAILROAD PLACE
SUITE 402
SARATOGA SPRINGS, NEW YORK 12866
P: 518-580-9380 F: 518-580-9383
SaratogaROM@mjinc.com

PROJECT MILESTONE
FINAL DESIGN PLANS

NO.	DATE	DESCRIPTION

CLIENT:
ALBANY PORT DISTRICT COMMISSION
ALBANY, NEW YORK

PROJECT:
PORT OF ALBANY SITE INFRASTRUCTURE IMPROVEMENTS: 700 SMITH BLVD

DRAWN	OMH
DESIGNED	NSO
CHECKED	AJF
SCALE	1"=40'
DATE	05/10/2022
PROJECT	18641.00

IT IS A VIOLATION OF LAW FOR ANY PERSON, UNLESS THEY ARE ACTING UNDER THE DIRECT DIRECTION OF A LICENSED PROFESSIONAL ENGINEER, ARCHITECT, LANDSCAPE ARCHITECT, OR LAND SURVEYOR, TO ALTER AN ITEM IN ANY WAY. IF AN ITEM BEARING THE STAMP OF A LICENSED PROFESSIONAL IS ALTERED, THE ALTERING ENGINEER, ARCHITECT, LANDSCAPE ARCHITECT, OR LAND SURVEYOR SHALL STAMP THE DOCUMENT AND INCLUDE THE NOTATION "ALTERED BY" FOLLOWED BY THEIR SIGNATURE, THE DATE OF SUCH ALTERATION, AND A SPECIFIC DESCRIPTION OF THE ALTERATION.

DRAWING TITLE
EROSION AND SEDIMENT CONTROL PLAN - PHASE 1

DRAWING NUMBER
ESC-01

N:\18641\05 ALBANY PORT EXPANSION\DRAWINGS\SCHEMATIC FILES - 700 SMITH BLVD\18641.DWG

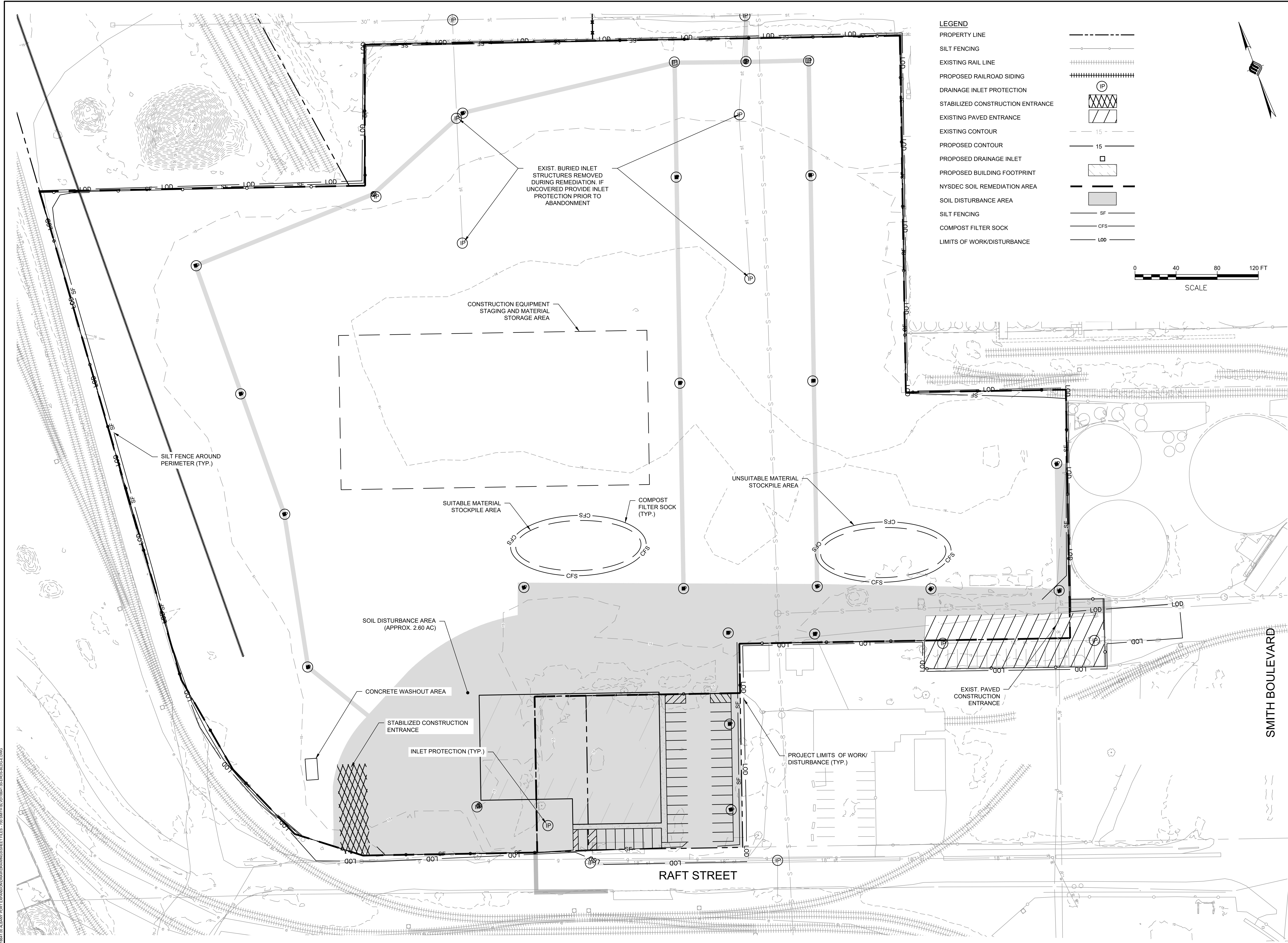

- LEGEND**
- PROPERTY LINE
 - SILT FENCING
 - EXISTING RAIL LINE
 - PROPOSED RAILROAD SIDING
 - DRAINAGE INLET PROTECTION
 - STABILIZED CONSTRUCTION ENTRANCE
 - EXISTING PAVED ENTRANCE
 - EXISTING CONTOUR
 - PROPOSED CONTOUR
 - PROPOSED DRAINAGE INLET
 - PROPOSED BUILDING FOOTPRINT
 - NYSDEC SOIL REMEDIATION AREA
 - SOIL DISTURBANCE AREA
 - SILT FENCING
 - COMPOST FILTER SOCK
 - LIMITS OF WORK/DISTURBANCE

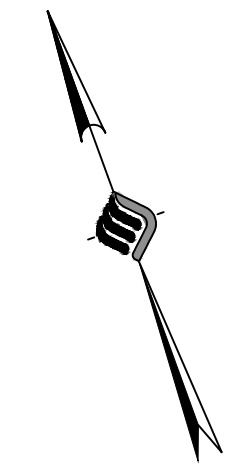

McFarland Johnson
 60 RAILROAD PLACE
 SUITE 402
 SARATOGA SPRINGS, NEW YORK 12866
 P:518-580-9380 F:518-580-9383
 SaratogaROM@mjinc.com

PROJECT MILESTONE

BID PLANS

NO.	DATE	DESCRIPTION

CLIENT: **ALBANY PORT DISTRICT COMMISSION**
 ALBANY, NEW YORK

PROJECT: **PORT OF ALBANY SITE INFRASTRUCTURE IMPROVEMENTS: 700 SMITH BLVD**

DRAWN	OMH
DESIGNED	NSO
CHECKED	AJF
SCALE	1"=40'
DATE	JULY 6, 2022
PROJECT	18641.00



IT IS A VIOLATION OF LAW FOR ANY PERSON, UNLESS THEY ARE ACTING UNDER THE DIRECT DIRECTION OF A LICENSED PROFESSIONAL ENGINEER, ARCHITECT, LANDSCAPE ARCHITECT, OR LAND SURVEYOR, TO ALTER AN ITEM IN ANY WAY. IF AN ITEM BEARING THE STAMP OF A LICENSED PROFESSIONAL IS ALTERED, THE ALTERING ENGINEER, ARCHITECT, LANDSCAPE ARCHITECT, OR LAND SURVEYOR SHALL STAMP THE DOCUMENT AND INCLUDE THE NOTATION "ALTERED BY" FOLLOWED BY THEIR SIGNATURE, THE DATE OF SUCH ALTERATION, AND A SPECIFIC DESCRIPTION OF THE ALTERATION.

DRAWING TITLE

EROSION AND SEDIMENT CONTROL PLAN - PHASE 2

DRAWING NUMBER

ESC-02

19 OF 22

N:\18641\02 ALBANY PORT EXPANSION\DRAWINGS\SCHEMATIC FILES - 700 SMITH BLVD\18641.00 ESC-02.DWG

EROSION AND SEDIMENT CONTROL PLAN NOTES:

- THE EROSION AND SEDIMENT CONTROL PLAN IS INTENDED TO REPRESENT A CONCEPTUAL APPROACH TO EROSION AND SEDIMENT CONTROL. IT IS FURTHER INTENDED THAT THE OWNER AND CONTRACTOR SHALL IMPLEMENT PRACTICES, AS REQUIRED, TO CONTROL EROSION AND SEDIMENT IN ACCORDANCE WITH THE NEW YORK STANDARDS AND SPECIFICATIONS FOR EROSION AND SEDIMENT CONTROL AND SWPPP.
- INSTALL SILT FENCE, AND ALL OTHER EROSION CONTROL MEASURES AS INDICATED ON THE PLAN PRIOR TO THE START OF ANY EXCAVATION WORK. EROSION CONTROL MEASURES SHALL BE IMPLEMENTED IN ACCORDANCE WITH THE NEW YORK STANDARDS AND SPECIFICATIONS FOR EROSION AND SEDIMENT CONTROL, NEW YORK STATE DEPARTMENT OF ENVIRONMENTAL CONSERVATION AND THE GOVERNING MUNICIPALITY REQUIREMENTS.
- REMOVE AND STOCKPILE TOPSOIL IN ACCORDANCE WITH THE EROSION AND SEDIMENT CONTROL PLAN. REPLACE TOPSOIL TO A MINIMUM 4" DEPTH. ALL DISTURBED AREAS ARE TO BE HYDROSEEDED IN ACCORDANCE WITH THE EROSION AND SEDIMENT CONTROL PLANS (NOT ANTICIPATED).
- CONTRACTOR SHALL BE RESPONSIBLE FOR THE MAINTENANCE AND REMOVAL OF TEMPORARY SEDIMENTATION CONTROLS, INCLUDING INLET PROTECTION AND SILT FENCE. EROSION CONTROL MEASURES SHALL NOT BE REMOVED BEFORE AREAS HAVE ACHIEVED 80% STABILIZATION.
- CONTRACTOR SHALL MAINTAIN A STOCK PILE OF EROSION AND SEDIMENT CONTROL MEASURES ON SITE AS INDICATED ON THE PLAN.
- NO PETROLEUM PRODUCTS ARE TO BE STORED ON SITE WITHOUT PRIOR APPROVAL OF THE LOCAL STORMWATER INSPECTOR. ANY PETROLEUM ON SITE SHALL COMPLY WITH ALL LOCAL, STATE, AND FEDERAL GOVERNMENT REGULATIONS.
- WRAP YARD INLET GRATES IN FILTER FABRIC PROGRESSIVELY AS STORM SEWER AND YARD INLETS ARE INSTALLED.
- ALL EROSION CONTROL MEASURES ARE TO BE REPLACED WHENEVER THEY BECOME CLOGGED OR INOPERABLE AND SHALL BE REPLACED AT A MINIMUM OF EVERY 3 MONTHS.
- JUTE MESH SHALL BE USED ON SLOPES STEEPER THAN 3:1 AND WHEREVER NECESSARY TO CONTROL EROSION AND SILTATION OF EXISTING DRAINAGE SYSTEMS AS ORDERED BY THE ENGINEER (NOT ANTICIPATED).
- ALL DISTURBED AREAS SHALL BE FINISH GRADED TO PROMOTE VEGETATION ON ALL EXPOSED AREAS AS SOON AS PRACTICABLE. STABILIZATION PRACTICES (TEMPORARY/PERMANENT SEEDING, MULCHING, GEOTEXTILES, ETC.) MUST BE IMPLEMENTED WITHIN SEVEN (7) DAYS WHERE CONSTRUCTION ACTIVITIES HAVE TEMPORARILY OR PERMANENTLY CEASED, AND NOT EXPECTED TO RESUME WITHIN FOURTEEN (14) DAYS.
- ALL RIP-RAP OUTLET PROTECTION TO BE CONSTRUCTED PER NYSDEC STANDARDS AND SPECIFICATIONS FOR EROSION AND SEDIMENT CONTROL.
- CONTRACTOR SHALL TAKE THE NECESSARY MEASURES, INCLUDING WATER SPRINKLING, TO PROVIDE DUST CONTROL DURING CONSTRUCTION.
- THE CONTRACTOR SHALL BE RESPONSIBLE FOR THE MAINTENANCE OF ALL TEMPORARY AND PERMANENT EROSION CONTROL FEATURES THROUGHOUT THE DURATION OF CONSTRUCTION.
 - ALL SEDIMENT TRAPPING DEVICES AND INLET PROTECTION DEVICES SHALL BE CLEANED OF ACCUMULATED SILT WHEN STORAGE CAPACITY HAS BEEN REDUCED BY 50% OF THEIR DESIGN CAPACITY.
 - ALL SEDIMENT SHALL BE REMOVED FROM BEHIND SILT FENCE AND STRAW BALES WHEN IT ACCUMULATES TO A MAXIMUM HEIGHT OF 6".
 - AFTER VEGETATION HAS BEEN SUBSTANTIALLY ESTABLISHED, EXCAVATE SWALES OF ACCUMULATED SILT, RE-ESTABLISHED VEGETATION ON DISTURBED AREAS.
 - SEDIMENT COLLECTED BY EROSION CONTROL MEASURES SHALL BE DISPOSED OF BY SPREADING ON-SITE OR HAULED AWAY IF DETERMINED TO BE UNSUITABLE FOR FILL.
- ALL DISTURBED AREAS SHALL BE STABILIZED, SEEDING AND MULCHED WITHIN 7 DAYS OF CEASED CONSTRUCTION ACTIVITY.
- TOTAL PROJECT DISTURBANCE AREA PER THE NYSDEC SPDES STANDARDS IS 2.58 ACRES.
- ALL AREAS TO REMAIN AS PVIOUSLY VEGETATED AREAS SHALL BE RESTORED IN ACCORDANCE WITH THE NYS STORMWATER MANAGEMENT DESIGN MANUAL TABLE 5.3 SOIL RESTORATION REQUIREMENTS.

PERMANENT SEEDING NON-SLOPED AREAS:

- IF SOILS ARE COMPACTED, SCARIFY UPPER TWO INCHES BY BACKBLADING WITH DOZER, RAKING, OR DISKING.
- PLACE TOPSOIL TO A MINIMUM DEPTH OF 4 INCHES.
- GRASS SEED SHALL BE FRESH, CLEAN, DRY, NEW-CROP SEED COMPLYING WITH AOSA'S "RULES FOR TESTING SEEDS" FOR PURITY AND GERMINATION TOLERANCES. PROVIDE SEED MIXTURE COMPOSED OF SPECIES, PROPORTIONS AND MINIMUM PERCENTAGES OF PURITY, GERMINATION, AND MAXIMUM PERCENTAGE OF WEED SEED, AS FOLLOWS:

COMMON NAME	PROPORTION BY WEIGHT	GERMINATION MINIMUM	PURITY MINIMUM
CREeping FESCUE OR CHEWINGS FESCUE	50%	85%	95%
KENTUCKY BLUEGRASS	25%	85%	90%
PERENNIAL RYE	25%	90%	90%

- FERTILIZE WITH 600 POUNDS PER ACRE OF 10-10-10. LIME TO ACHIEVE A PH OF NOT LESS THAN 5.5 OR GREATER THAN 7.6. IF HYDROSEEDER IS NOT USED, SEED AND FERTILIZER SHOULD BE LIGHTLY RAKED INTO SOIL.
- MULCH WITH CLEAN (WEED FREE) STRAW IF SPECIFIED ON PLANS.

EROSION AND SEDIMENT CONTROL SEQUENCE:

THE CITY OF ALBANY SHOULD BE NOTIFIED PRIOR TO CONSTRUCTION ACTIVITIES STARTING.

PHASE I:

- INSTALL CONSTRUCTION ENTRANCE
- ESTABLISH THE PROJECT CONSTRUCTION STAGING/OFFICE AREA
- INSTALLATION OF SILT FENCE
- ESTABLISHMENT OF THE STOCKPILE AND CONCRETE WASHOUT LOCATIONS
- EXCAVATION AND REMOVAL OF ALL EXISTING FOUNDATIONS/CONCRETE AREAS

PHASE II:

- CONSTRUCT THE PROPOSED BUILDING
- CONSTRUCT THE PROPOSED PARKING LOT, LOADING DOCKS AND ENTRANCE ROADS
- INSTALL THE PROPOSED RAIL SIDING
- INSTALL THE PROPOSED CLOSED DRAINAGE SYSTEM
- PLACE/COMPACT THE PROPOSED DENSE GRADED AGGREGATE STORAGE YARD

TEMPORARY SEEDING (NOT ANTICIPATED):

- IF SOILS ARE COMPACTED, SCARIFY UPPER TWO INCHES BY BACKBLADING WITH DOZER, RAKING, OR DISKING. FERTILIZE WITH 300 POUNDS PER ACRE OF 10-10-10.
- NOTE: NO FERTILIZER SHOULD BE USED AFTER OCTOBER 1ST IF THERE IS DANGER OF LEACHING INTO WATER RESOURCE.
- IMMEDIATELY SEED PER SEED SCHEDULE SPECIFIED ABOVE.
- APPLY STRAW MULCH AS NECESSARY TO HOLD IN MOISTURE, PROTECT SOIL FROM EROSION, HOLD SEED IN PLACE, AND KEEP SOIL TEMPERATURES MORE CONSTANT; 2 TONS PER ACRE.

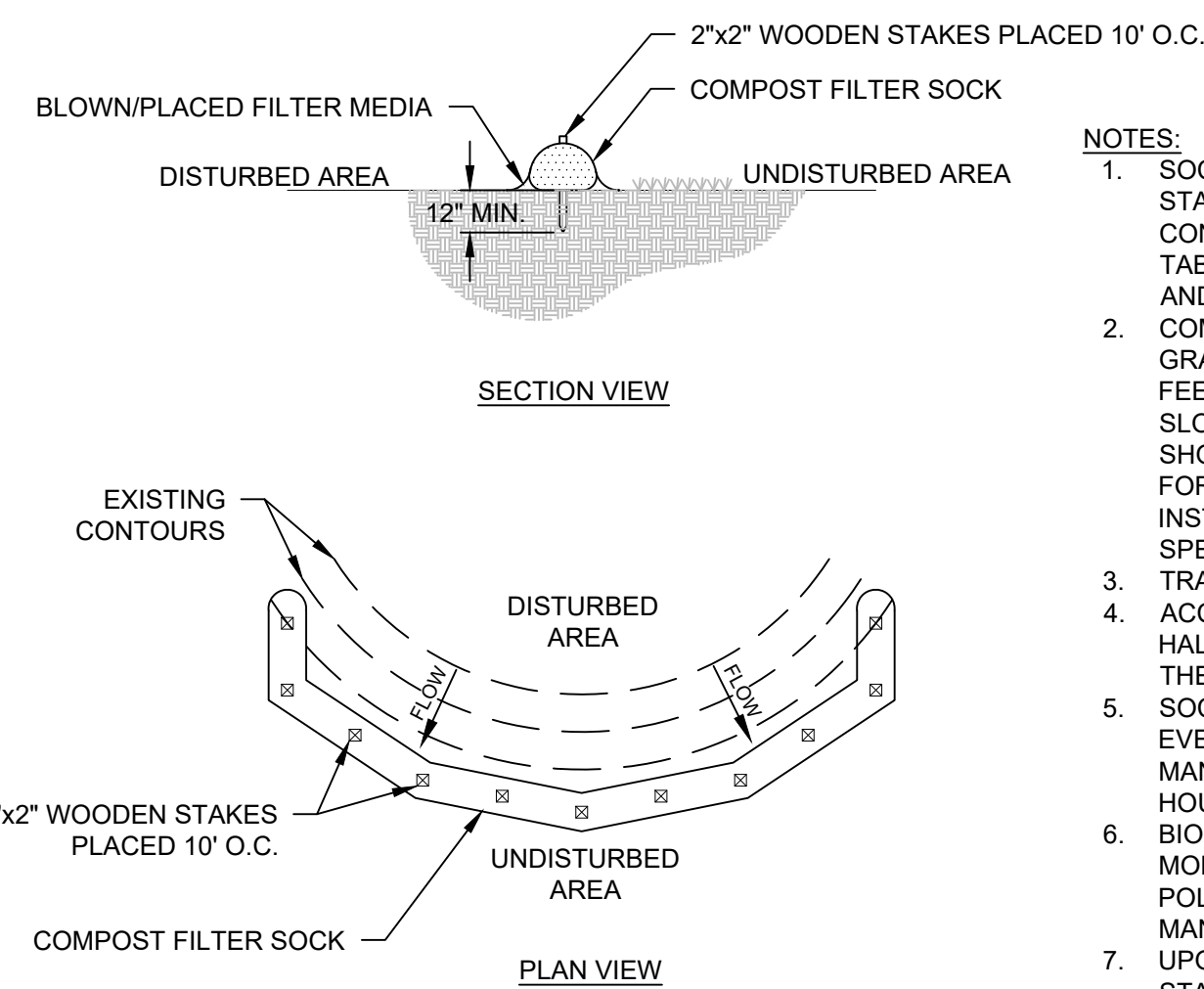

NOTES:

- SOCK FABRIC SHALL MEET STANDARDS OF TABLE 5.1 OF NYS STANDARDS AND SPECIFICATIONS FOR EROSION AND SEDIMENT CONTROL. COMPOST SHALL MEET THE STANDARDS LISTED ON TABLE 5.2 OF NYS STANDARDS AND SPECIFICATIONS FOR EROSION AND SEDIMENT CONTROL.
- COMPOST FILTER SOCK SHALL BE PLACED AT EXISTING LEVEL GRADE. BOTH ENDS OF THE SOCK SHALL BE EXTENDED AT LEAST 8 FEET UP SLOPE AT 45° TO THE MAIN SOCK ALIGNMENT. MAXIMUM SLOPE LENGTH ABOVE ANY SOCK SHALL NOT EXCEED THAT SHOWN ON FIGURE X.X OF NYS STANDARDS AND SPECIFICATIONS FOR EROSION AND SEDIMENT CONTROL. STAKES MAY BE INSTALLED IMMEDIATELY DOWNSLOPE OF THE SOCK IF SO SPECIFIED BY THE MANUFACTURER.
- TRAFFIC SHALL NOT BE PERMITTED TO CROSS FILTER SOCKS.
- ACCUMULATED SEDIMENT SHALL BE REMOVED WHEN IT REACHES HALF THE ABOVEGROUND HEIGHT OF THE SOCK AND DISPOSED IN THE MANNER DESCRIBED ELSEWHERE IN THE PLAN.
- SOCKS SHALL BE INSPECTED WEEKLY AND AFTER EACH RUNOFF EVENT. DAMAGED SOCKS SHALL BE REPAIRED ACCORDING TO MANUFACTURER'S SPECIFICATIONS OR REPLACED WITHIN 24 HOURS OF INSPECTION.
- BIODEGRADABLE FILTER SOCKS SHALL BE REPLACED AFTER 6 MONTHS; PHOTODEGRADABLE SOCKS AFTER 1 YEAR. POLYPROPYLENE SOCKS SHALL BE REPLACED ACCORDING TO MANUFACTURER'S RECOMMENDATIONS.
- UPON STABILIZATION OF THE AREA TRIBUTARY TO THE SOCKS, STAKES SHALL BE REMOVED. THE SOCK MAY BE LEFT IN PLACE AND VEGETATED OR REMOVED. IN THE LATTER CASE, THE MESH SHALL BE CUT OPEN AND THE MULCH SPREAD AS A SOIL SUPPLEMENT.

COMPOST FILTER SOCK

SOIL RESTORATION PROCEDURE (NOT ANTICIPATED):

DURING PERIODS OF RELATIVELY LOW TO MODERATE SUBSOIL MOISTURE, THE DISTURBED SUBSOILS ARE RETURNED TO ROUGH GRADE AND THE FOLLOWING SOIL RESTORATION STEPS APPLIED:

- APPLY 3 INCHES OF COMPOST OVER SUBSOIL
- TILL COMPOST INTO SUBSOIL TO A DEPTH OF AT LEAST 12 INCHES USING A CAT-MOUNTED RIPPER, TRACTOR-MOUNTED DISC, OR TILLER, MIXING, AND CIRCULATING AIR AND COMPOST INTO SUBSOILS
- ROCK-PICK UNTIL UPLIFTED STONE/ROCK MATERIALS OF FOUR INCHES AND LARGER SIZE ARE CLEANED OFF THE SITE
- APPLY TOPSOIL TO A DEPTH OF 6 INCHES
- VEGETATE AS REQUIRED BY APPROVED PLAN.

AT THE END OF THE PROJECT AN INSPECTOR SHOULD BE ABLE TO PUSH A 3/8" METAL BAR 12 INCHES INTO THE SOIL JUST WITH BODY WEIGHT. TILLING (STEP 2 ABOVE) SHOULD NOT BE PERFORMED WITHIN THE DRIP LINE OF ANY EXISTING TREES OR OVER UTILITY INSTALLATIONS THAT ARE WITHIN 24 INCHES OF THE SURFACE.

COMPOST SPECIFICATIONS:

COMPOST SHALL BE AGED, FROM PLANT DERIVED MATERIALS, FREE OF VIABLE WEED SEEDS, HAVE NO VISIBLE FREE WATER OR DUST PRODUCED WHEN HANDLING, PASS THROUGH A HALF INCH SCREEN AND HAVE A PH SUITABLE TO GROW DESIRED PLANTS.

WINTER STABILIZATION:

THE BELOW STANDARDS APPLY TO ALL CONSTRUCTION ACTIVITIES INVOLVED WITH ONGOING LAND DISTURBANCE AND EXPOSURE BETWEEN NOVEMBER 15TH TO THE FOLLOWING APRIL 1ST.

- PREPARE A SNOW MANAGEMENT PLAN WITH ADEQUATE STORAGE FOR SNOW AND CONTROL OF MELT WATER, REQUIRING CLEARED SNOW TO BE STORED IN A MANNER NOT AFFECTING ONGOING CONSTRUCTION ACTIVITIES.
- ENLARGE AND STABILIZE ACCESS POINTS TO PROVIDE FOR SNOW MANAGEMENT AND STOCKPILING. SNOW MANAGEMENT ACTIVITIES MUST NOT DESTROY OR DEGRADE INSTALLED EROSION AND SEDIMENT CONTROL PRACTICES.
- A MINIMUM 25 FOOT BUFFER SHALL BE MAINTAINED FROM ALL PERIMETER CONTROLS SUCH AS SILT FENCE. MARK SILT FENCE WITH TALL STAKES THAT ARE VISIBLE ABOVE THE SNOW PACK.
- DRAINAGE STRUCTURES MUST BE KEPT OPEN AND FREE OF SNOW AND ICE DAMS. ALL DEBRIS, ICE DAMS, OR DEBRIS FROM PLOWING OPERATIONS, THAT RESTRICT THE FLOW OF RUNOFF AND MELT WATER SHALL BE REMOVED.
- SEDIMENT BARRIERS MUST BE INSTALLED AT ALL APPROPRIATE PERIMETER AND SENSITIVE LOCATIONS. SILT FENCE AND OTHER PRACTICES REQUIRING EARTH DISTURBANCE MUST BE INSTALLED BEFORE THE GROUND FREEZES.
- SOIL STOCKPILES MUST BE PROTECTED BY THE USE OF ESTABLISHED VEGETATION, ANCHORED STRAW MULCH, ROLLED STABILIZATION MATTING, OR OTHER DURABLE COVERING. A BARRIER MUST BE INSTALLED AT LEAST 15 FEET FROM THE TOE OF THE STOCKPILE TO PREVENT SOIL MIGRATION AND TO CAPTURE LOOSE SOIL.
- IN AREAS WHERE SOIL DISTURBANCE HAS TEMPORARILY OR PERMANENTLY CEASED, THE APPLICATION OF SOIL STABILIZATION MEASURES SHOULD BE INITIATED BY THE END OF THE NEXT BUSINESS DAY AND COMPLETED WITHIN THREE (3) DAYS.
- IF STRAW MULCH ALONE IS USED FOR TEMPORARY STABILIZATION, IT SHALL BE APPLIED AT DOUBLE THE STANDARD RATE OF 2 TONS PER ACRE, MAKING THE APPLICATION RATE 4 TONS PER ACRE. OTHER MANUFACTURED MULCHES SHOULD BE APPLIED AT DOUBLE THE MANUFACTURER'S RECOMMENDED RATE.
- TO ENSURE ADEQUATE STABILIZATION OF DISTURBED SOIL IN ADVANCE OF A MELT EVENT, AREAS OF DISTURBED SOIL SHOULD BE STABILIZED AT THE END OF EACH WORK DAY UNLESS:
 - WORK WILL RESUME WITHIN 24 HOURS IN THE SAME AREA AND NO PRECIPITATION IS FORECAST OR;
 - THE WORK IS IN DISTURBED AREAS THAT COLLECT AND RETAIN RUNOFF, SUCH AS OPEN UTILITY TRENCHES, FOUNDATION EXCAVATIONS, OR WATER MANAGEMENT AREAS.
- USE STONE PATHS TO STABILIZE ACCESS PERIMETERS OF BUILDINGS UNDER CONSTRUCTION AND AREAS WHERE CONSTRUCTION VEHICLE TRAFFIC IS ANTICIPATED. STONE PATHS SHOULD BE A MINIMUM 10 FEET IN WIDTH BUT WIDER AS NECESSARY TO ACCOMMODATE EQUIPMENT.
- IF THE SITE WILL NOT HAVE EARTH DISTURBING ACTIVITIES ONGOING DURING THE "WINTER SEASON", ALL BARE EXPOSED SOIL MUST BE STABILIZED BY ESTABLISHED VEGETATION, STRAW OR OTHER ACCEPTABLE MULCH, MATTING, ROCK OR OTHER APPROVED MATERIAL SUCH AS ROLLED EROSION CONTROL PRODUCTS. SEEDING OF AREAS WITH MULCH COVER IS PREFERRED BUT SEEDING ALONE IS NOT ACCEPTABLE FOR PROPER STABILIZATION.

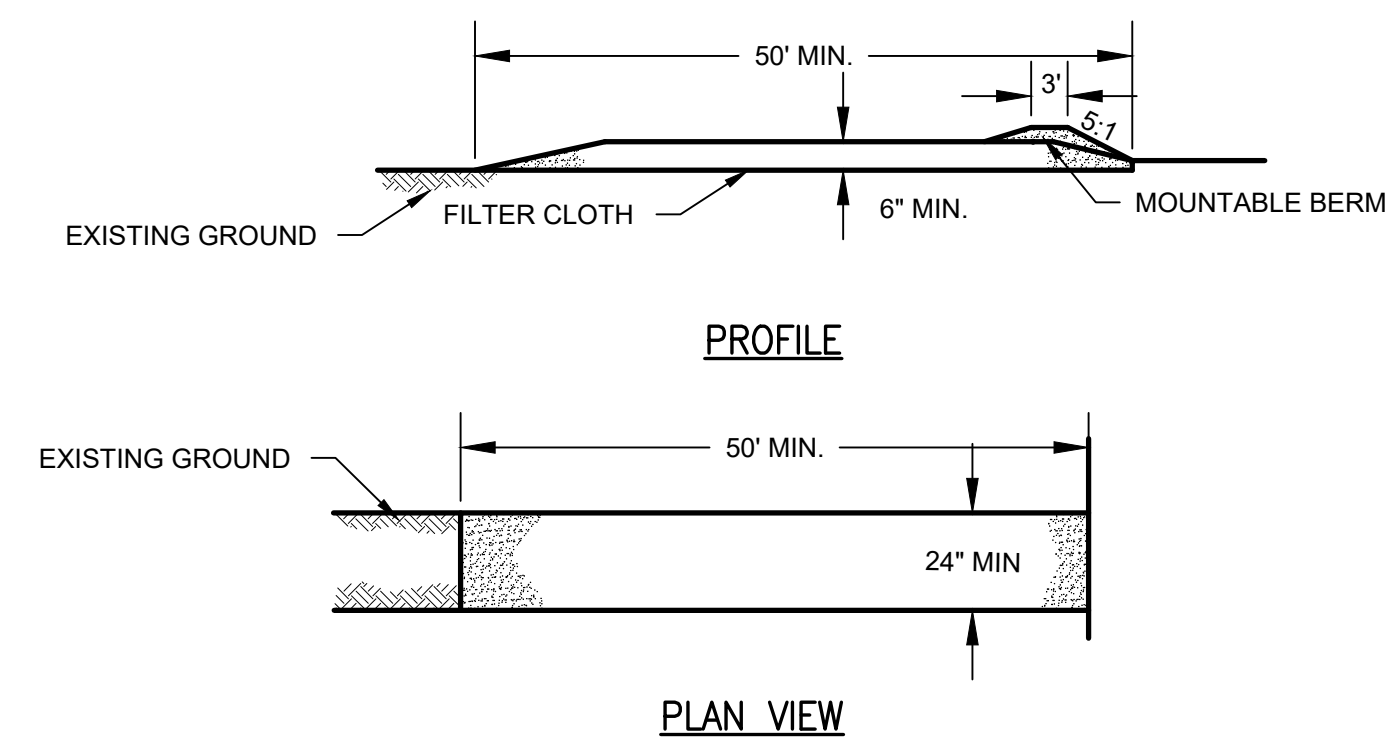

NOTES:

- STONE SIZE - USE #3 CRUSHED STONE OR GRAVEL (PER NYS DOT SECTION 209).
- LENGTH - NOT LESS THAN 50 FEET.
- THICKNESS - NOT LESS THAN SIX (6) INCHES.
- WIDTH - TWENTY-FOUR (24) FOOT IF SINGLE ENTRANCE TO SITE.
- FILTER CLOTH - WILL BE PLACED OVER THE ENTIRE AREA PRIOR TO PLACING OF STONE.
- SURFACE WATER - ALL SURFACE WATER FLOWING OR DIVERTED TOWARD CONSTRUCTION ENTRANCES SHALL BE PIPED ACROSS THE ENTRANCE. IF PIPING IS IMPRACTICAL, A MOUNTABLE BERM WITH 5:1 SLOPES WILL BE PERMITTED.
- MAINTENANCE - THE ENTRANCE SHALL BE MAINTAINED IN A CONDITION WHICH WILL PREVENT TRACKING OR FLOWING OF SEDIMENT ONTO PUBLIC RIGHTS-OF-WAY. ALL SEDIMENT SPILLED, DROPPED, WASHED OR TRACTED ONTO PUBLIC RIGHTS-OF-WAY MUST BE REMOVED IMMEDIATELY.
- WHEN WASHING IS REQUIRED, IT SHALL BE DONE ON AN AREA STABILIZED WITH STONE AND WHICH DRAINS INTO AN APPROVED SEDIMENT TRAPPING DEVICE.
- PERIODIC INSPECTION AND NEEDED MAINTENANCE SHALL BE PROVIDED AFTER EACH RAIN.

STABILIZED CONSTRUCTION ENTRANCE

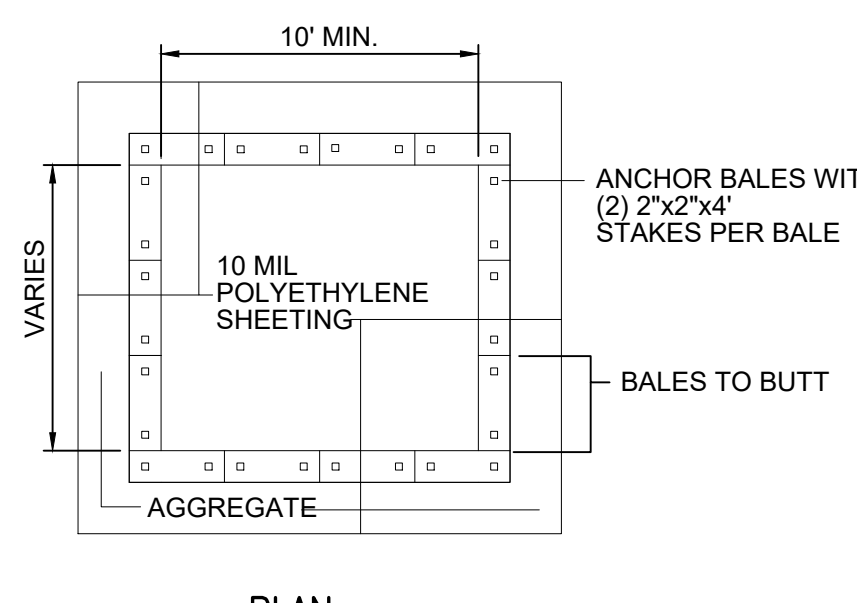

PLAN

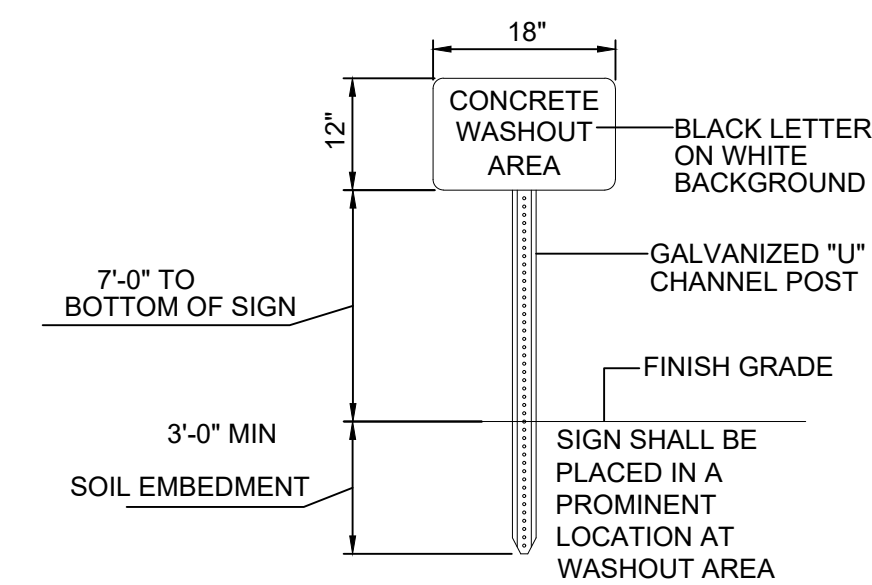

WASHOUT SIGN

NOTES:

- CONTAINMENT MUST BE STRUCTURALLY SOUND AND LEAK FREE AND CONTAIN ALL LIQUID WASTES.
- CONTAINMENT DEVICES MUST BE OF SUFFICIENT QUANTITY OR VOLUME TO COMPLETELY CONTAIN THE LIQUID WASTES GENERATED.
- WASHOUT MUST BE CLEANED OR NEW FACILITIES CONSTRUCTED AND READY TO USE ONCE WASHOUT IS 75% FULL.
- WASHOUT AREA(S) SHALL BE INSTALLED IN A LOCATION EASILY ACCESSIBLE BY CONCRETE TRUCKS.
- ONE OR MORE AREAS MAY BE INSTALLED ON THE CONSTRUCTION SITE AND MAY BE RELOCATED AS CONSTRUCTION PROGRESSES.
- AT LEAST WEEKLY REMOVE ACCUMULATION OF SAND AND AGGREGATE AND DISPOSE OF PROPERLY.

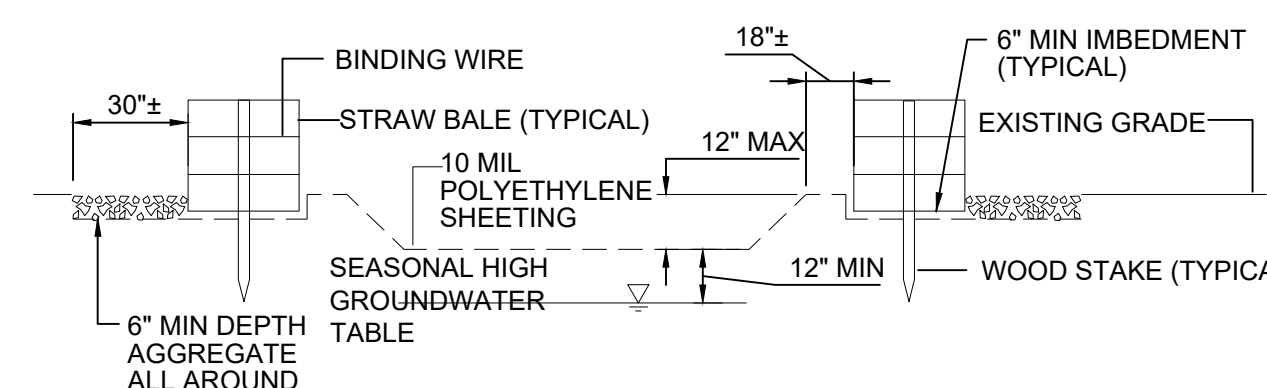

TYPICAL SECTION

CONCRETE WASHOUT

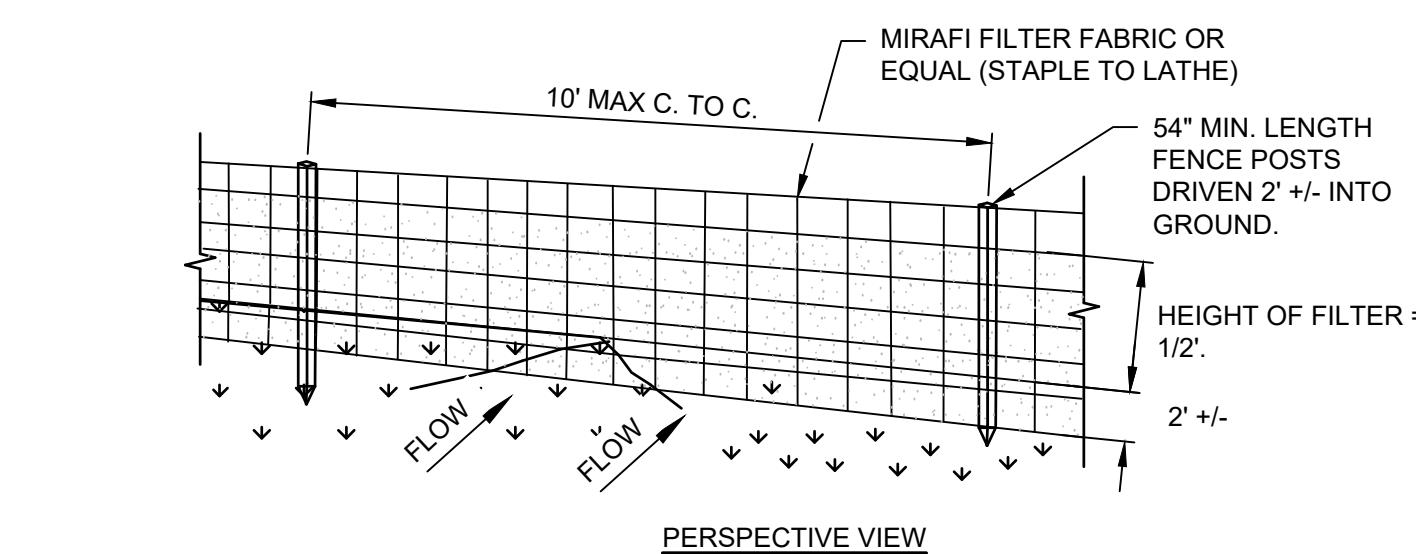

PERSPECTIVE VIEW

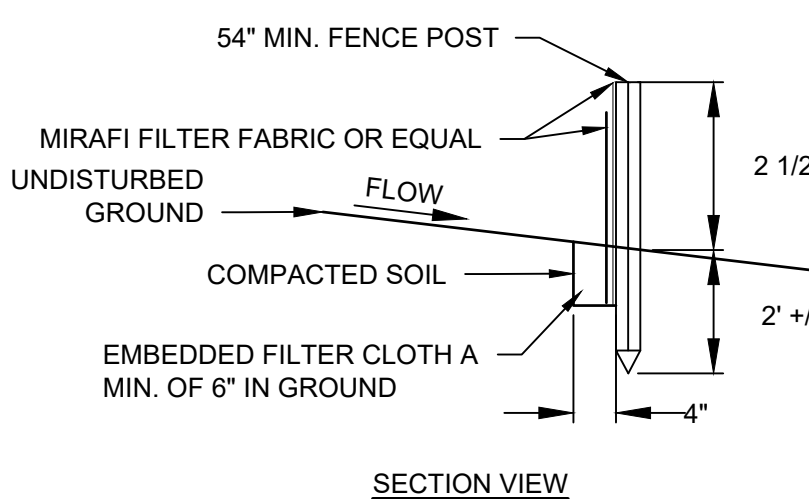

SECTION VIEW

SILT FENCE

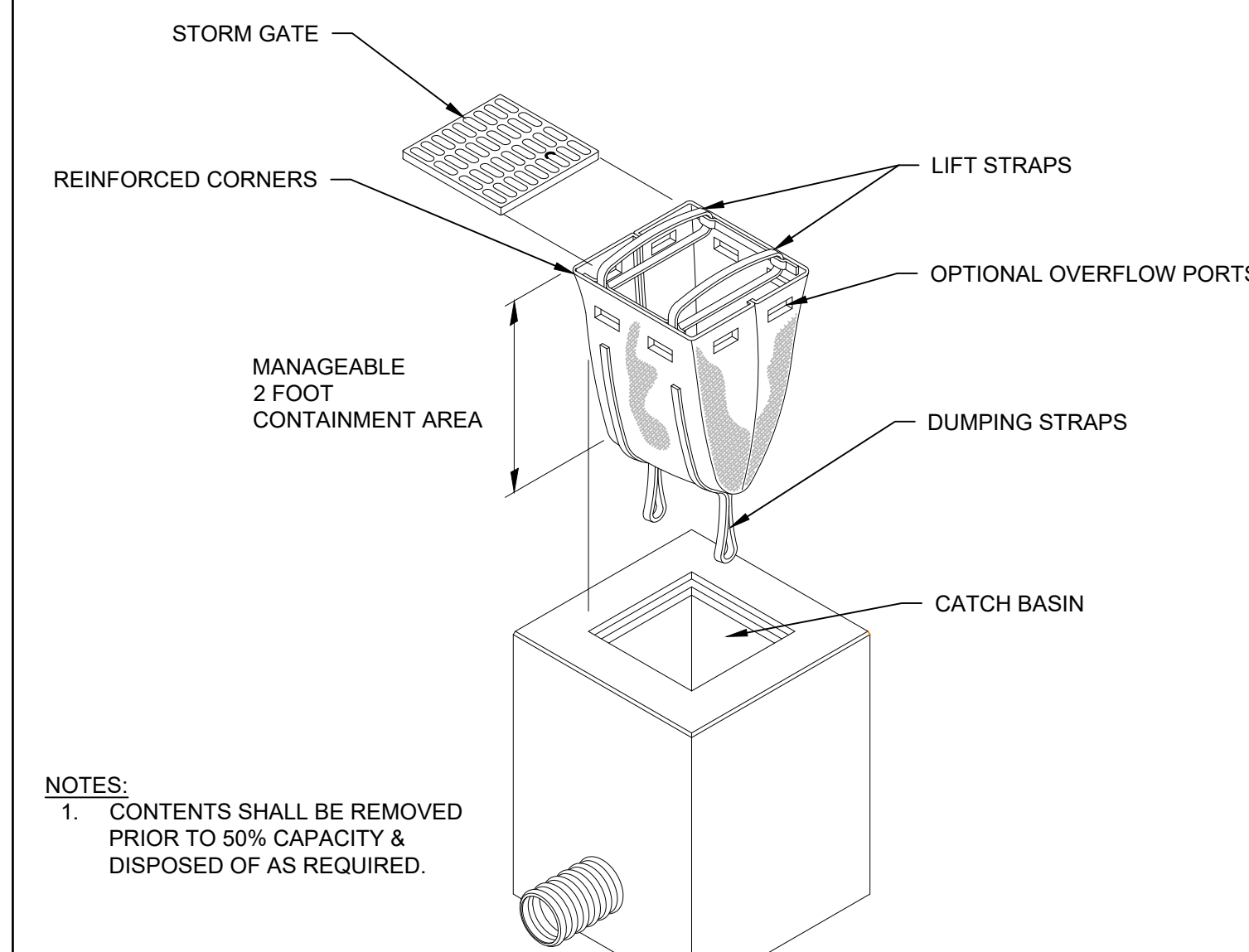

NOTES:

- CONTENTS SHALL BE REMOVED PRIOR TO 50% CAPACITY & DISPOSED OF AS REQUIRED.

INLET PROTECTION



McFarland Johnson
60 RAILROAD PLACE
SUITE 402
SARATOGA SPRINGS, NEW YORK 12866
P: 518-580-9380 F: 518-580-9383
SaratogaROM@mjinco.com

PROJECT MILESTONE

BID PLANS

NO.	DATE	DESCRIPTION

CLIENT: **ALBANY PORT DISTRICT COMMISSION**

ALBANY, NEW YORK

PROJECT: **PORT OF ALBANY SITE INFRASTRUCTURE IMPROVEMENTS: 700 SMITH BLVD**

DRAWN	OMH
DESIGNED	NSO
CHECKED	AJF
SCALE	1"=40'
DATE	JULY 6, 2022
PROJECT	18641.00



IT IS A VIOLATION OF LAW FOR ANY PERSON, UNLESS THEY ARE ACTING UNDER THE DIRECT DIRECTION OF A LICENSED PROFESSIONAL ENGINEER, ARCHITECT, LANDSCAPE ARCHITECT, OR LAND SURVEYOR, TO ALTER AN ITEM IN ANY WAY. IF AN ITEM BEARING THE STAMP OF A LICENSED PROFESSIONAL IS ALTERED, THE ALTERING ENGINEER, ARCHITECT, LANDSCAPE ARCHITECT, OR LAND SURVEYOR SHALL STAMP THE DOCUMENT AND INCLUDE THE NOTATION "ALTERED BY" FOLLOWED BY THEIR SIGNATURE, THE DATE OF SUCH ALTERATION, AND A SPECIFIC DESCRIPTION OF THE ALTERATION.

DRAWING TITLE

ESC NOTES & DETAIL

DRAWING NUMBER

ESC-03



McFarland Johnson
 60 RAILROAD PLACE
 SUITE 402
 SARATOGA SPRINGS, NEW YORK 12866
 P:518-580-9380 F:518-580-9383
 SaratogaROM@mjinc.com

PROJECT MILESTONE
BID PLANS

NO.	DATE	DESCRIPTION

CLIENT: **ALBANY PORT DISTRICT COMMISSION**
 ALBANY, NEW YORK
 PROJECT: **PORT OF ALBANY SITE INFRASTRUCTURE IMPROVEMENTS: 700 SMITH BLVD**

DRAWN	OMH
DESIGNED	NSO
CHECKED	AJF
SCALE	1"=40'
DATE	JULY 6, 2022
PROJECT	18641.00



IT IS A VIOLATION OF LAW FOR ANY PERSON, UNLESS THEY ARE ACTING UNDER THE DIRECT DIRECTION OF A LICENSED PROFESSIONAL ENGINEER, ARCHITECT, LANDSCAPE ARCHITECT, OR LAND SURVEYOR, TO ALTER AN ITEM IN ANY WAY. IF AN ITEM BEARING THE STAMP OF A LICENSED PROFESSIONAL IS ALTERED, THE ALTERING ENGINEER, ARCHITECT, LANDSCAPE ARCHITECT, OR LAND SURVEYOR SHALL STAMP THE DOCUMENT AND INCLUDE THE NOTATION "ALTERED BY" FOLLOWED BY THEIR SIGNATURE, THE DATE OF SUCH ALTERATION, AND A SPECIFIC DESCRIPTION OF THE ALTERATION.

DRAWING TITLE
LAND ANALYSIS MAP

DRAWING NUMBER
LA-01

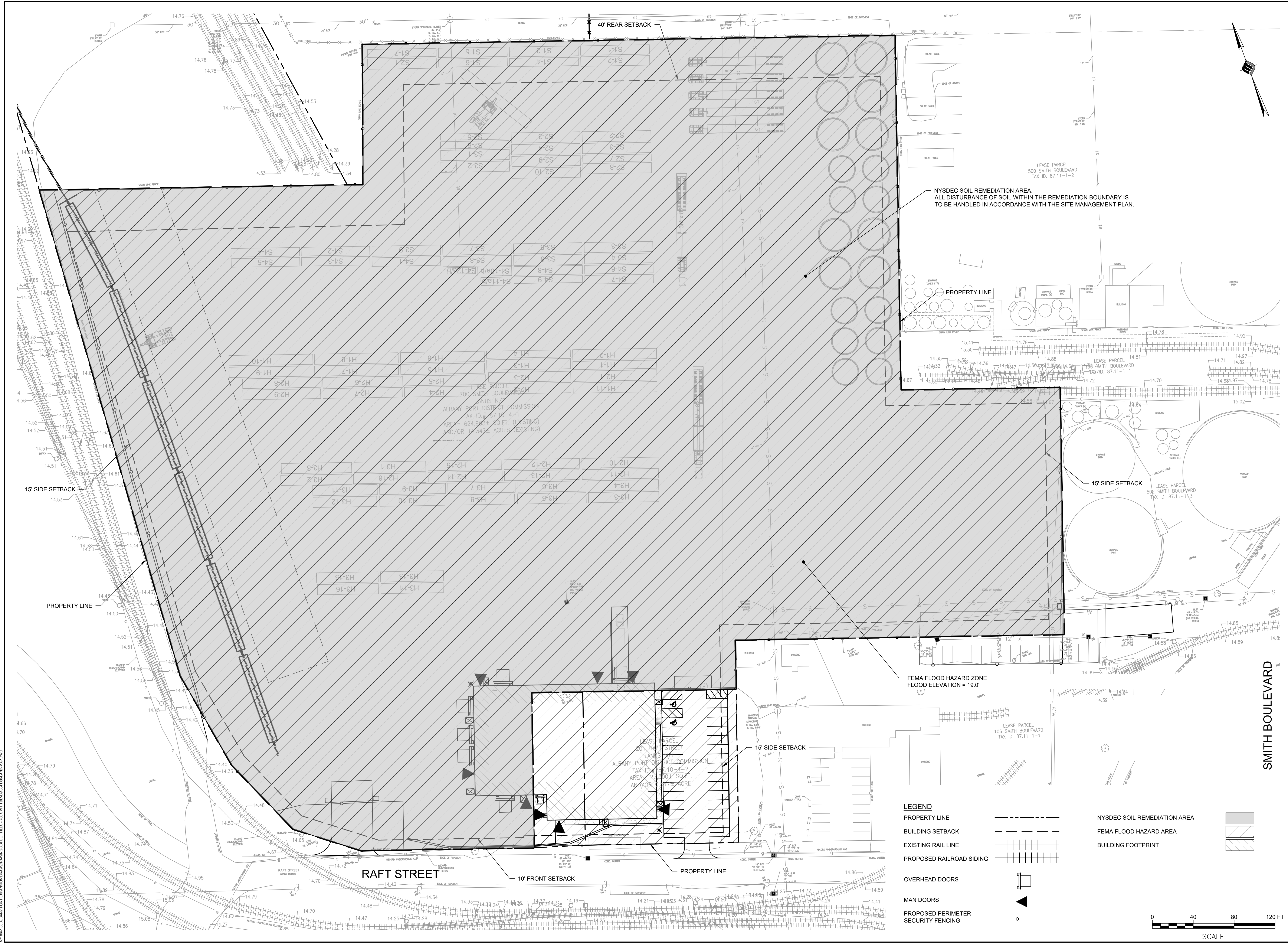

LEGEND

PROPERTY LINE		NYSDEC SOIL REMEDIATION AREA	
BUILDING SETBACK		FEMA FLOOD HAZARD AREA	
EXISTING RAIL LINE		BUILDING FOOTPRINT	
PROPOSED RAILROAD SIDING			
OVERHEAD DOORS			
MAN DOORS			
PROPOSED PERIMETER SECURITY FENCING			

SCALE: 0 40 80 120 FT

N:\PROJECTS\ALBANY PORT EXPANSION\DRAWINGS\DWG\LA-01.DWG



McFarland Johnson
 60 RAILROAD PLACE
 SUITE 402
 SARATOGA SPRINGS, NEW YORK 12866
 P: 518-580-9380 F: 518-580-9383
 SaratogaROM@mjinc.com

PROJECT MILESTONE
BID PLANS

NO.	DATE	DESCRIPTION

Symbol	Qty	Label	Arrangement	Total Lamp Lumens	LLF	Description
□	7	W3	SINGLE	N.A.	0.950	RSXF4 LED P8 50K AWFD
□	15	W1	SINGLE	N.A.	0.950	WDGE4 LED P2 70CRI RFT 50K
□	2	W2	SINGLE	N.A.	0.950	RSXF4 LED P2 50K AWFD

Label	CalcType	Units	Avg	Max	Min	Avg/Min	Max/Min
Bldg Perimeter_Planar	ILLUMINANCE	Fc	11.91	24.9	1.6	7.44	15.56
Light Spill Area_Light Spill	ILLUMINANCE	Fc	0.06	5.5	0.0	N.A.	N.A.
Parking Lot_Planar	ILLUMINANCE	Fc	4.78	18.9	0.4	11.95	47.25
Rail Area_Planar	ILLUMINANCE	Fc	0.15	0.7	0.0	N.A.	N.A.
Yard Area_Planar	ILLUMINANCE	Fc	1.02	34.4	0.0	N.A.	N.A.

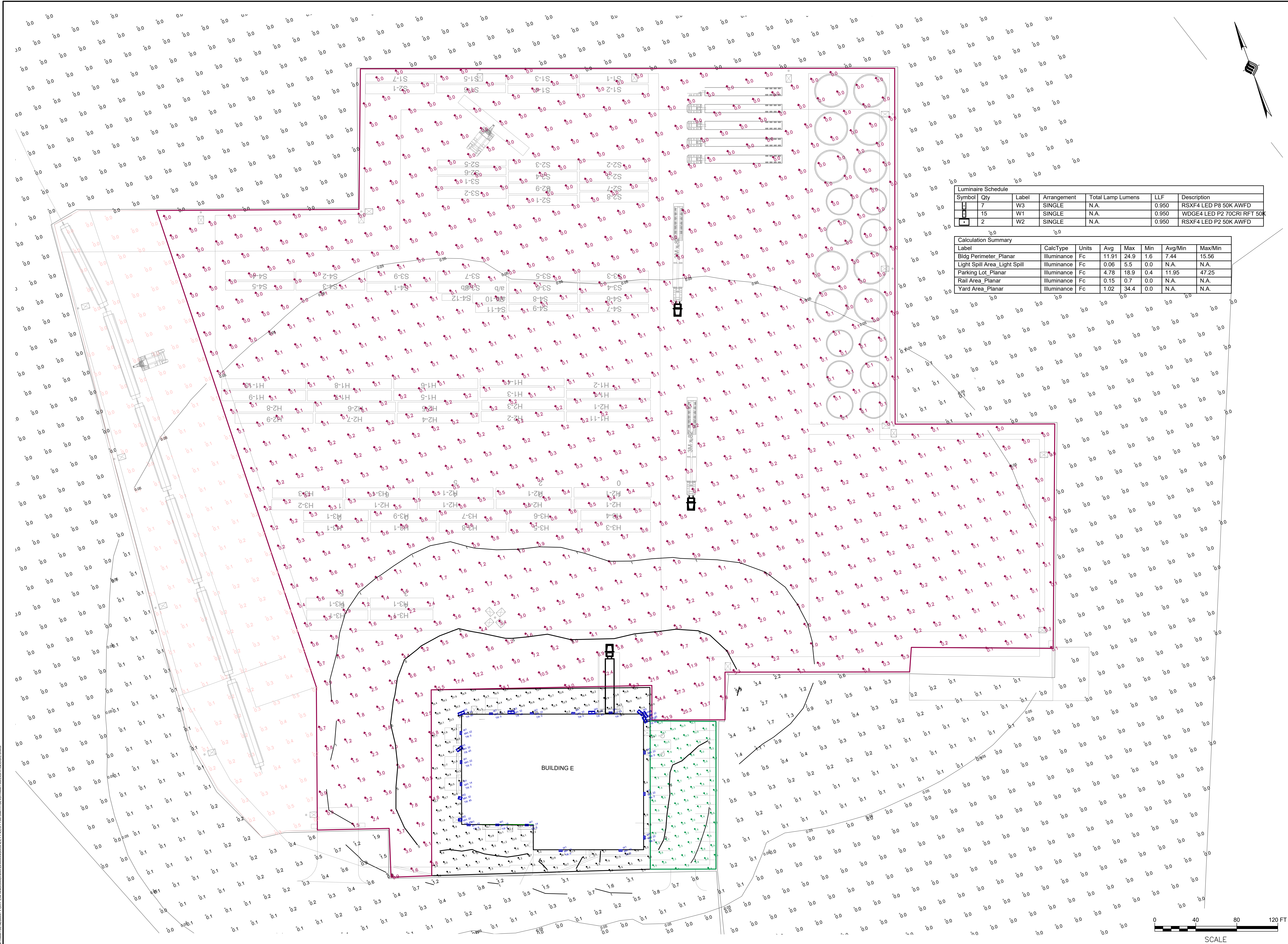

CLIENT: **ALBANY PORT DISTRICT COMMISSION**
 ALBANY, NEW YORK
 PROJECT: **PORT OF ALBANY SITE INFRASTRUCTURE IMPROVEMENTS: 700 SMITH BLVD**

DRAWN	OMH
DESIGNED	NSO
CHECKED	AJF
SCALE	1"=40'
DATE	JULY 6, 2022
PROJECT	18641.00



IT IS A VIOLATION OF LAW FOR ANY PERSON, UNLESS THEY ARE ACTING UNDER THE DIRECT SUPERVISION OF A LICENSED PROFESSIONAL ENGINEER, ARCHITECT, LANDSCAPE ARCHITECT, OR LAND SURVEYOR, TO ALTER AN ITEM IN ANY WAY. IF AN ITEM BEARING THE STAMP OF A LICENSED PROFESSIONAL IS ALTERED, THE ALTERING ENGINEER, ARCHITECT, LANDSCAPE ARCHITECT, OR LAND SURVEYOR SHALL STAMP THE DOCUMENT AND INCLUDE THE NOTATION "ALTERED BY" FOLLOWED BY THEIR SIGNATURE, THE DATE OF SUCH ALTERATION, AND A SPECIFIC DESCRIPTION OF THE ALTERATION.

DRAWING TITLE
LIGHTING PLAN

DRAWING NUMBER
LT-01



N:\18641\00 ALBANY PORT DISTRICT COMMISSION\DRAWINGS\18641.00 LIGHTING PLAN.DWG